circ. 1760 sup. 116

THE
Traveller's POCKET-BOOK:
OR,
OGILBY and *MORGAN*'s
BOOK of the ROADS
Improved and amended,
In a METHOD never before attempted.

CONTAINING,

I. The Diſtances in meaſured Miles from *London* to all the Cities, Towns, and remarkable Villages, in *England* and *Wales*, according to the new erected Mile Stones: And an Account of ſuch Noblemens and Gentlemens Seats as lie near the road Side.

II. The Croſs-Roads in *England* and *Wales*.

III. An Alphabetical Liſt of all the Cities, Towns, and remarkable Villages, ſhewing in what Road they are ſituated.

IV. A whole Sheet Map of the Roads in *England* and *Wales*, fitted to bind with the Book.

V. The Poſt-Maſter-General's Account of the Nights that Poſt-Letters are diſpatched to the ſeveral trading Towns; and the Expence of ſending a Letter or Packet by Expreſs to any Part of the Kingdom.

VI. A Liſt of the Fairs in *England* and *Wales*, regulated according to the New Style.

The SECOND EDITION, Corrected.

LONDON: Printed for J. BROTHERTON, J. BUCKLAND, H. WOODFALL, J. RIVINGTON, R. BALDWIN, S. CROWDER and Co. P. STEVENS, B. LAW and Co. C. CORBET, T. CASLON, R. WITHY, M. COOPER, and C. and R. WARE.

[Price 1 *s.* 6 *d.* bound.]

THE PREFACE.

THE Editor of the following Sheets, thinks he needs no Apology, and therefore will make none, for giving the Publick more accurate Directions for Travelling, than are to be met with in any other Book of the Kind.

JOHN OGILBY, and *WILLIAM MORGAN*, were appointed by King *Charles* II. and the Lords of the Council, to ſurvey the Roads of *England*, which they did at the Expence of 7000 *l.* and accordingly printed the *Britannia* in 100 whole Sheep Maps; ſeveral Abſtracts and Abridgments whereof have been publiſhed: but length of Time has produced great Alterations by turning the Roads, and the Traveller by following *Ogilby* has often been led into the Mire. Many Inſtances may be found, where new Roads are ſtruck out, that were never known or frequented 'till lately; particulary one from

Meriden to *Cheſter*, page 83, which is now the uſual Coach Road: from *Enſton* through *Stratford* upon *Avon* to *Birmingham*, p. 74, *Peterborough* to *Lincoln*, p. 163, and many others, not in *Ogilby*, or any other Books of Roads yet publiſhed. Another Objection is, that all the Books of Roads hitherto publiſhed, differ in the Situation of Mile Stones, and inſtead of being a Guide to the Traveller, ſerve only to confound him. *Ogilby*, by taking his Meaſure from *Cornhill*, makes it 12 Miles and a Half to *Hounſlow*, but the ten Mile Stone is really on the Heath a little beyond *Hounſlow*; and this Difference is made almoſt in every Road in *England*.

The Mile Stones are here printed as they are or ought to be placed on the Road. It were to be wiſhed, that the Commiſſioners of all the Turnpikes, were obliged to continue their Meaſurement agreeable thereto in a regular Manner from *London*. Inſtead of which the Meaſurement from *Cheſter* to *Caſtle-Bromwich*, begins at *Cheſter*, and is continued to *Caſtle-Bromwich*; the ſame from *Portſmouth* to *Petersfield*; from St *John's-Bridge* to *Fifield*, *Berkſhire*; from *Peterborough* to *Lincoln*; and many others. This Regulation, it is hoped, will by and by take place, as well as the Amendment of the Roads, by the total Prohibition of narrow Wheels on Waggons and Carts drawn with more than two Horſes

Horſes, 'till which Time good Roads cannot be expected at ſuch a Diſtance from *London*, where the narrow Wheels overpower the broad ones, and ſpoil what they mend.

'Tis ſurprizing the Farmers ſhould ſtill continue ſo obſtinate, and not open their Eyes to Conviction; but ſo it has been in other Nations beſides England. It is well known, that the Farmers in *Ireland* uſed to draw their Ploughs tied to the Horſes Tails, and would have continued the ſame fooliſh Cuſtom to this Day, had they not been obliged by Act of Parliament to make uſe of Harneſſes. Mr *Salmon* in *The Univerſal Traveller*, Vol. I. p. 573, ſays, that in *Poland*, their Ploughs are in Shape like ours, but in many Places are made all of Wood, having no Iron about them: and in the Province of *Samagotia*, when their Lords would have obliged them to fortify their Ploughs with Iron, they choſe to lie ſtill and not plow at all rather than depart from an old Cuſtom.

It may not be at all amiſs in a Book of this Kind, to take Notice of the vaſt Diſproportion between loading heavy Luggage on the fore or hind Wheels of a Carriage, it being plain from Mathematical Experiments, that it will require five times the Force to draw a Carriage out of a Slough, the Weight being on the fore Wheels, as would draw the ſame, were the ſame Weight on the hind

hind Wheels. This the Carriers, Coachmen, *&c.* won't believe, and ſtill continue laying as much of their heavy Luggage, as poſſibly they can in the Boot of the Coach, and on the fore Part of the Waggon; but as this does not affect the Roads, let them perſiſt in their Folly.

The greateſt Care has been taken to make this Book as compleat as poſſible, without a regular Survey, the Expence whereof, every one will readily ſuppoſe cannot be defrayed out of the Profits of a Book of ſo ſmall a Price as this is. The Method, therefore, which the Editor has taken, has been to procure all the Information he could from his Friends, and from ſeveral of the Poſt-Maſters in the Country, who have favoured him with their Aſſiſtance. Notwithſtanding which, ſome Miſtakes and Inaccuracies will very probably happen. He would think himſelf greatly obliged to any Gentleman, who will favour him with any Additions or Alterations, which may be neceſſary by making of new Roads, for which many Acts are paſſed every Seſſion of Parliament. I ſhall only add,

DIRECTIONS for finding the Road to any Place, to which the Traveller wants to go, *viz.* If to *Coventry*, look in the Alphabetical Index for *Coventry*, and oppoſite to it you are directed to p. 66. where you will find the Road to *Coventry:* the reſt of the Pages referred to, ſhew the Croſs-

Croſs-Roads from *Coventry* to *Cambridge*, *Glouceſter*, *Hereford*, *Leiceſter*, *Worceſter*, *Droitwich*, *Oxford*, *Banbury*, *Derby*, &c.

If you want to go to a Place not in a high Road, *viz.* to *Aldborough* in *Yorkſhire*, the Alphabet ſhews, that it is one Mile Eaſt of *Boroughbridge*, the high Road to which from *London* you will find in p. 34.

But as it is impoſſible to lay down all the Croſs-Roads, that every Man may have Occaſion to go, (as a thouſand Men may each have a different Way to travel) therefore a Map is added, that if you do not find in the Book the Road you would go, by finding in the Map the Place you are at, and whither you would go, you will preſently ſee what Road will bring you thither. For *Example*, would you go from *Ipſwich* to *York*; you will find by the Map your Road is by *Bury*, *Ely*, and *Peterborough* to *Stamford*, when you are in the high *London* Road to *York*.

Alphabetical

Alphabetical Liſt of all the Cities, Towns, and remarkable Villages, in *England* and *Wales*.

N. B. The Towns, *&c.* which ſtand upon any High or Croſs Road may be found by referring to the Pages againſt them; the firſt mentioned Page (where there are ſeveral) being uſually the High Road from *London*, the reſt are the Croſs Roads.

All Towns of any Note, though not in a High Road, may alſo be found in the following Liſt, *viz.*

Hertford 4 Miles North Weſt of Hodſdon, which is in the high Road, page 29.
Windſor is 2 Miles South of Slough, which is in the high Road, p. 1.

Abbotsbury	*Dorſ.*	Thurſ.	106
Aberavon	*Glam.*	———	15
Aberconway	*Carn.*	———	82
Aberford	*Yorkſh.*	Wedn.	34
Abergavenny	*Monm.*	Tueſd.	13, 156, 180, 181, 182
Aberiſtwith	*Card.*	Mond.	21, 153
Abingdon	*Berks*	M. F.	9, 160, 163
St Albans	*Hertf.*	Satur.	53
Alceſter	*Warw.*	Tueſd.	9 Miles W. of Stratford
Aldborough	*Yorkſh.*	Satur.	1 M. E. of Borough br.
Alborough	*Suffolk*	Satur.	17 M. E. of Woodbr.

Alford	*Linc.*	Tueſd.	26 M. N. E. of Boſton
Alfretton	*Derb.*	Mond.	86
Almondberry	*Yorkſh.*	——	56
Alnwick	*N.hum.*	Satur.	35
Alresford	*Hants*	Thurſ.	109, 188
Alſton Moor	*Cumb.*	Satur.	18 M. N. E. of Penrith
Alton	*Hants*	Satur.	109, 161
Altringham	*Cheſhire*	Tueſd.	10M. E. of Warrington
Amberſtury	*Wiltſ.*	Friday	99
Ambleſide	*Weſtm.*	Wedn.	73
Amerſham	*Bucks*	Tueſd.	26
Ampthil	*Bedſ.*	Thurſ.	59
Ancaſter	*Linc.*	——	40
Andover	*Hants*	Satur.	90
Applebee	*Weſtm.*	Satur.	61, 125
Appledore	*Kent*	Satur.	6M. S. E. of Tenterden
Arundel	*Suſſex*	W. S.	113
St Aſaph	*Flint.*	Satur.	7 M. N. W. of Denbigh
Aſhburn	*Derb.*	Satur.	87
Aſhburton	*Devon.*	Tueſd.	92
Aſhby de la Zouch	*Leic.*	Satur.	162
Aſhford	*Kent*	Tueſd.	121
Askrig	*Yorkſh.*	Thurſ.	18 M. N. of Kettlewell
Atherſton	*Warw.*	Tueſd.	162
Attleborough	*Norfolk*	Thurſ.	46
Auburn	*Wiltſ.*	Tueſd.	8.M. N. of Hungerford
Aukland	*Durh.*	Thurſ.	8 M. S. of Durham
Auſt Ferry	*Glouc.*	——	125, 127, 175
St Auſtel	*Cornw.*	——	6 M. W. of Leſtwithiel

Axbridge

Axbridge	*Somer.*	Thurſ.	130
Axminſter	*Devon.*	Satur.	91
Aylesbury	*Bucks.*	Satur.	27
Aylesford	*Kent*	———	121
Ayleſham	*Norfolk*	Satur.	153
Aynho	*N.ham.*	———	75
Bagſhot	*Surry*	———	90
Bakewell	*Derb.*	Mond.	12 M. W. of Cheſter-[field
Bala	*Mer.*	Satur.	143
Baldock	*Hertf.*	Thurſ.	32
Bampton	*Oxford.*	Wedn.	5 M. N. of Farringdon
Bampton	*Devon.*	Satur.	140, 186
Banbury	*Oxford.*	Thurſ.	27, 75, 127, 161
Bangor	*Carn.*	Wedn.	12 M. E. of Carnaryon
Barking	*Eſſex*	Satur.	4 M. S. E. of Ilford
Barkway	*Hertf.*	———	41
Barnet	*Hertf.*	Mond.	31
Barnſley	*Yorkſh.*	Wedn.	55, 182
Barnſtaple	*Devon.*	Friday	100, 146
Barton	*Linc.*	Mond.	39, 143
Barton Mills	*Suffolk*	———	42
Baſingſtoke	*Hants*	Wedn.	90, 161
Battel	*Suſſex*	Thurſ.	11 M. S. of Stone Crouch
Bath	*Somer.*	W. S.	3, 167
Bawtree	*Yorkſh.*	Satur	33
Beaconsfield	*Bucks.*	Thurſ.	19
Bealth	*Breck.*	M. S.	138, 165
Beaumaris	*Angl.*	Wedn.	82
Beccles	*Suffolk*	Satur.	49

Beckington	*Wilts.*	———	2
Bedal	*Yorksh.*	Tuesd.	61
Bedford	*Bedf.*	Tu. S.	53, 160
Bedwin	*Wilts.*	———	5 M. S. W. of Hunge
Belford	*N.hum.*	———	35 [fo
Beltingham	*N.hum.*	———	9 M. W. of Hexham
Bemister	*Dorf.*	Thurf.	6 M. N. of Bridport
Benson	*Oxf.*	———	9
Bere	*Dorf.*	Wedn.	9 M. S. of Blandford
Berealston	*Devon.*	———	8 M. S. of Taviſtock
Berkhamſtead	*Hertf.*	Mond.	11 M. W. of St Alban
Berkley	*Glouc.*	Wedn.	7 M. W. of Durſley
Bernard's Caſtle	*Durh.*	Wedn.	57
Berwick	*N.hum.*	Satur.	35, 72
Betley	*Staff.*	Tueſd.	9 M. N. W. of Ne
Beverley	*Yorksh.*	W. S.	39 [caſt
Bewdley	*Worc.*	Satur.	3 M. S. W. of Kidde
Biceſter	*Oxf.*	Friday	160 [minſt
Biddiford	*Devon.*	———	152
Biggleſwade	*Bedf.*	Tueſd.	32
Bildeſton	*Suff.*	Wedn.	
Billercay	*Eſſex*	Tueſd.	140
Billingham	*N.hum.*	Tueſd.	57
Bliſdon	*Leic.*	Friday	7 M. S. E. of Leiceſte
Binbrook	*Linc.*	Wedn.	10 M. E. of Mark Raiſin
Bingham	*Nott.*	Thurf.	10 M. S. of Newark
Birbich	*Wilts.*	———	166
Birmingham	*Warw.*	Thurf.	74, 75

Biſhops Caſtle	*Salop*	Friday	24
Biſhops Strotford	*Hertf.*	Thurſ.	42
Blackbourn	*Lanc.*	Mond.	12 M. E. of Preſton
Blandford	*Dorſet.*	Satur.	106, 107
Blechingley	*Surry*	———	1 M. S. W. of Godſtone
Blyborough	*Suff.*	———	49
Bodmin	*Cornw.*	Satur.	104
Bolſover	*Derb.*	Friday	7 M. N. W. of Mans-
Bolton	*Lanc.*	Mond.	68 [field
Bookham	*Surry*	———	191
Borne	*Linc.*	Satur.	38, 164, 174
Boroughbridge	*Yorkſh.*	Satur.	34, 37, 125
Boſſiney	*Cornw.*	———	5 M. N. of Camelford
Boſton	*Linc.*	W. S.	40, 184
Boſworth	*Leic.*	Wedn.	7M. N.E. of Atherſton
Bowe	*Devon.*	Thurſ.	10 M. W. of Crediton
Brackley	*N.ham.*	Wedn.	7 M. N. W. of Bucking-
			ham
Bradfield	*Eſſex*	Thurſ.	4 M. E. of Thaxted
Bradford	*Wilts.*	Mond.	3 M. N. of Troubr.
Bradforth	*Yorkſh.*	Thurſ.	8 M. E. of Halifax
Brading	*Hants.*	———	in the Iſle of Wight
Bradninch	*Devon.*	Satur.	132, 185
Braintree	*Eſſex*	Wedn.	51
Bramber	*Suſſex*	———	5 M. N. of Shoreham
Brampton	*Cumb.*	Tueſd.	169
Bramyard	*Heref.*	Mond.	20
Brandon	*Suffolk*	Thurſ.	42
Brecknock	*Brecк.*	W. F.	13, 138, 156

Brent	*Devon.*	Satur.	92, 177
Brentford	*Midd.*	Tuesd.	1
Brewood	*Staff.*	Tuesd.	8 M. N. of Woolver-
Brickhill	*Bucks.*	———	65 [hampton
Bridgend	*Glam.*	Satur.	8 M. W. of Cowbridge
Bridgnorth	*Salop*	Satur.	28, 77
Bridgewater	*Somer.*	Thurſ.	100
Bridport	*Dorſ.*	Satur.	145
Brighthelmſton	*Suſſex*	———	119
Briſtol	*Somer.*	W. S.	7, 126, 130, 131, 134,
Brixworth	*N.ham*	———	85 [15
Bromley	*Kent*	Thurſ.	119
Bromley	*Staff.*	Tuesd.	5 M. N. E. of Rugely
Bromſgroove	*Worc.*	Tuesd.	27, 150
Brough	*Weſtm.*	Thurſ.	61
Bruton	*Somer.*	Satur.	99
Buckenham	*Norfolk*	Satur.	5 M. S. of Attlebo-
Buckingham	*Bucks.*	Satur.	27, 160 [rough
Buddeſdale	*Suffolk*	Thurſ.	16 M. E. of Bury
Bugden	*Hunt.*	———	32
Bullingbroke	*Linc.*	Tuesd.	14 M. N. of Boſton
Bungey	*Suffolk*	Thurſ.	6 M. W. of Beccles
Buntingford	*Hertf.*	Mond.	29
Burford	*Oxf.*	Satur.	23, 127, 166
Burgh	*Linc.*	Thurſ.	18 M. N. E. of Boſton
Burlington	*Yorkſh.*	Satur.	39 [ſingham
Burnham	*Norfolk*	M. S.	10 M. N. W. of Wal
Burnley	*Lanc.*	———	17 M. N. W. of Halifa
Burntwood	*Eſſex*	Wedn.	48

Burto

Burton Stather	*Linc.*	Tueſd.	143
Burton	*Staff.*	Thurſ.	12 M. N. E. of Litch-
Burton	*Weſtm.*	Tueſd.	69 [field
Bury	*Lanc.*	Thurſ.	9 M. N. of Mancheſter
Bury St Edmond	*Suffolk*	Wedn.	51, 52, 151
Buxton	*Derb.*	———	87
Caerfilly	*Glam.*	Thurſ.	8 M. N. of Cardiffe
Caerlion	*Monm.*	Thurſ.	180, 181, 182
Caerwis	*Flint.*	Tueſd.	
Calne	*Wilts.*	Tueſd.	2
Cambridge	*Camb.*	Tu. S.	41, 134, 160
Camelford	*Cornw.*	Friday	103
Cambden	*Glouc.*	Wedn.	22, 26, 147, 166
Canterbury	*Kent*	W. S.	124
Cardiffe	*Glam.*	W. S.	15, 139
Cardigan	*Card.*	Tu. S.	136, 142
Carliſle	*Cumb.*	Satur.	69, 144, 168, 169
Carmarthen	*Carm.*	W. S.	14, 136
Carnarvon	*Carn.*	Satur.	25
Cartmel	*Lanc.*	Mond.	72
Caſtle Bromwich	*Warw.*	———	83
Caſtle Cary	*Somer.*	Tueſd.	3 M. S. W. of Bruton
Caſtle Riſing	*Norfolk*	———	5 M. N. E. of Lynn
Caſton	*Norfolk*	Tueſd.	3 M. E. of Reepham
Caſtor	*Linc.*	Mond.	8 M. N. of Market
Catterick	*Yorkſh.*	———	61 [Raſen
Cawood	*Yorkſh.*	Wedn.	6 M. N. E. of Sher-
Caxton	*Camb.*	Tueſd.	30 [born
Cerne	*Dorſ.*	Wedn.	8 M. N. of Dorcheſter

Chapel in Frith	*Derb.*	Thurſ.	24 M. N. W. of Cheſterfield
Chard	*Somer.*	Mond.	8 M. N. W. of Crookhorne
Charley	*Lanc.*	Tueſd.	8 M. N. E. of Wigan
Charmouth	*Dorſet.*	———	177
Cheadle	*Staff.*	Satur.	10 M. N E. of Stone
Chegford	*Devon.*	———	97
Chelmsford	*Eſſex*	Friday	48, 139
Cheltenham	*Glouc.*	Thurſ.	23, 147
Chepſtow	*Monm.*	Satur.	127, 179
Chertſey	*Surry*	Wedn.	8 M. S. W. of Kingſton
Cheſhunt	*Hertf.*	———	29
Cheſham	*Bucks.*	Wedn.	3 M. N. of Amerſham
Cheſter	*Cheſh.*	W. S.	81, 84, 129, 137, 174
Cheſterfield	*Derb.*	Satur.	86
Cheſterford	*Camb.*	———	42
Chewton	*Somer.*	———	10 M. N. E. of Wells
Chicheſter	*Suſſex*	W. S.	113, 117, 161, 174
Chiddingford	*Suſſex*	W. S.	117
Chimleigh	*Devon.*	Thurſ.	146
Chippenham	*Wilts.*	Thurſ.	3
Chippingnorton	*Oxf.*	Wedn.	22
Chriſtian Malford	*Wilts.*	———	159
Chriſt-Church	*Hants*	Mond.	165
Chudleigh	*Devon.*	Satur.	92
Church Stretton	*Salop*	Thurſ.	128
Cirenceſter	*Glouc.*	M. F.	9, 127, 189
Clandon	*Surry*	———	191

Clare	*Suffolk*	Friday	10 M. W. of Sudbury
Clay	*Norfolk*	——	10 M. E. of Walſingham
Clebury	*Salop*	Thurſ.	8 M. N. E. of Tenbury
Cliffe	*N.ham.*	Tueſd.	5 M. N. W. of Warneſford
Clithero	*Lanc.*	Satur.	33 M. N. of Manche-
Cockermouth	*Cumb.*	Mond.	73, 144 [ſter
Coggeſhall	*Eſſex*	Satur.	3 M. N. of Kelvedon
Colcheſter	*Eſſex*	Satur.	48
Colnbrooke	*Bucks.*	Wedn.	1
Coleſhill	*Warw.*	Wedn.	66
Coleſhill	*Berks.*	——	158, 189
Colne	*Lanc.*	Wedn.	14M. N. W. of Halifax
Colterſworth	*Linc.*	——	40, 174
St Columb	*Cornw.*	Thurſ.	103
Columpton	*Devon.*	Satur.	132, 186, 187
Comb Martin	*Devon.*	Satur.	5 M. E. of Ilfracomb
Congleton	*Cheſh.*	Satur.	8 M. N. of Talke
Corfe Caſtle	*Dorſet.*	Thurſ.	18 M. S. of Blanford
Covard	*Glouc.*	Tueſd.	13
Coventry	*Warw.*	Friday	66, 135, 148, 150, 162
Cowbridge	*Glam.*	Tueſd.	15
Cranbourn	*Dorſet.*	Thurſ.	107
Cranbrook	*Kent*	Satur.	16 M. S. of Maidſtone
Crediton	*Devon.*	Satur.	146, 185
Cricklade	*Wilts.*	Satur.	188
Crickhowel	*Brecк.*	Thurſ.	13, 156
Cromer	*Norfolk*	Satur.	47, 153

Crookhorn	*Somer.*	Satur.	91, 134
Crowland	*Linc.*	Satur.	8 M. N. E. of Werrington
Croydon	*Surry*	Satur.	118
Cuckfield	*Suſſex*	Tueſd.	13 M. S. W. of East Grinſtead
Culliford	*Devon.*	———	145, 178
Cullitон	*Devon.*	Thurſ.	6 M. S. W. of Axminſter
Dalton	*Lanc.*	Satur.	6 M. S. W. of Ulverſton
Darking	*Surry*	Thurſ.	112
Darleſton	*Staff.*	———	66
Darlington	*Durh.*	Mond.	34
Dartford	*Kent*	Satur.	123
Dartmouth	*Devon.*	Friday	140, 164
Daventry	*N.ham.*	Wedn.	65
St Davids	*Pemb.*	Wedn.	16, 141
Deal	*Kent*	———	124
Debenham	*Suffolk*	Friday	14 M. N. of Ipſwich
Deddington	*Oxford.*	Satur.	161
Deerham	*Norfolk*	Friday	46
Denbigh	*Denb.*	Wedn.	81
Derby	*Derb.*	Friday	86, 162
Devizes	*Wilts.*	Thurſ.	3
Dieping	*Linc.*	Thurſ.	38, 163
Dinas Mouthie	*Merion.*	Friday	25
Dis	*Norfolk*	Friday	18 M. E. of Thetford
Dodbrooke	*Devon.*	Wedn.	25 M. S. of Aſhburton
Dolgele	*Merion.*	Tueſd.	11 M. N. W. of Dinas Mouthie
Doncaſter	*Yorkſh.*	Satur.	33, 143

Donnington	*Linc.*	Satur.	16 M. N. E. of Morton
Dorcheſter	*Dorſet.*	Satur.	106, 145
Dorcheſter	*Oxford*	———	9
Dover	*Kent*	W. S.	124
Dover Court	*Eſſex*	———	52
Downham	*Norfolk*	Satur.	41, 42
Dounton	*Wilts.*	Friday	107
Drayton	*Salop*	Wedn.	11 M. N. of Newport
Droitwich	*Worc.*	Friday	150
Dronfield	*Derb.*	Thurſ.	86
Dudley	*Worc.*	Satur.	77
Dulverton	*Somer.*	Satur.	100
Dunchurch	*Warw.*	———	65
Dunmow	*Eſſex*	Satur.	139
Dunſtable	*Bedf.*	Wedn.	65 [water
Dunſter	*Somer.*	Friday	25 M. W. of Bridge-
Dunwich	*Suffolk*	Satur.	12 M. N. E. of Sax-
Durham	*Durh.*	Satur.	34, 170 [mundham
Durſley	*Glouc.*	Thurſ.	132
Eaſt Grinſtead	*Suſſex*	Thurſ.	118
Eaſtbourn	*Suſſex*	———	15 M. S. E. of Lewes
Eaſtlow	*Cornw.*	Satur.	93
Eccleſhall	*Staff.*	Friday	11 M. N. E. of Newport
Eccleſton	*Lanc.*	———	10 M. N. W. of Wigan
Eckles	*Lanc.*	———	173
Edgware	*Midd.*	Thurſ.	10 M. N. W. of London
Effingham	*Surry*	———	191
Egham	*Surry*	———	89

Egremond

Egremond	*Cumb.*	Satur.	72, 144
Elham	*Kent*	Mond.	10 M. S. of Canterbury
Elleſdon	*N.hum.*	———	8 M. N. E. of Billing-
Elleſmere	*Salop*	Tueſd.	78 [ham
Elkham	*Kent*	Mond.	128
Ely	*Camb.*	Satur.	41, 144, 151
Enfield	*Midd.*	Satur.	29
Enſton	*Oxford*	———	19
Epping	*Eſſex*	Friday	42
Epſom	*Surry*	Daily	112
Eſingwold	*Yorkſh.*	Friday	12 M. N. of York
Everley	*Wilts.*	———	166
Everſhot	*Dorſet.*	Friday	7 M. S. of Yeovil
Eveſham	*Worc.*	Mond.	22
Ewel	*Surry*	Thurſ.	112
Exeter	*Devon.*	W. F.	92, 132, 140, 145, 178
Eye	*Suffolk*	Satur.	12 M. N. W. of Wick-
Fairford	*Glouc.*	Thurſ.	10 [ham
Fakenham	*Norfolk*	Thurſ.	44
Falmouth	*Cornw.*	Thurſ.	11 M. S. of Truro
Fareham	*Hants*	Wedn.	111, 187
Farmingham	*Kent*	———	120
Farnham	*Surry*	Thurſ.	109, 116, 192
Farringdon	*Berkſ.*	Tueſd.	9, 17, 158
Ferrybridge	*Yorkſh.*	———	34, 146
Fenny Stratford	*Bucks.*	———	65
Fetcham	*Surry*	———	191
Feverſham	*Kent.*	W. S.	1 M. N. E. of Sitting-
Fiſcard	*Pemb.*	Friday	141 [bourn

Flamborough

Flamborough	*Yorkſh.*	———	39, 147
Flint	*Flintſh.*	———	137
Folkingham	*Line.*	Thurſ.	164
Folkeſton	*Kent*	Thurſ.	124
Fordingbridge	*Hants*	———	5 M. S. W. of Downton
Fouſham	*Norfolk*	Tueſd.	4 M. W. of Reepham
Fowey	*Cornw.*	Satur.	93
Framlingham	*Suffolk*	Satur.	8 M. N. of Wickham
Frampton	*Dorſ:t*	Tueſd.	134
Frodeſham	*Cheſh.*	Wedn.	174
Frodlingham	*Yorkſh.*	Thurſ.	14 M. N. E. of Beverley
Froome	*Somer.*	Wedn.	7 M. N. W. of Warmiſter
Gainsborough	*Line.*	Tueſd.	18 M. N. W. of Lincoln
Garſtang	*Lanc.*	Thurſ.	68
Gatton	*Surry*	———	9 M. S. of Croydon
St Germans	*Cornw.*	———	7 M. W. of Plymouth
Gisbourn	*Yorkſh.*	Mond.	10 M. N. W. of Skipton
Gisborough	*Yorkſh.*	Mond.	170
Glandford Bridge	*Linc.*	Thurſ.	38
Glaſtonbury	*Somer.*	Tueſd.	131
Glouceſter	*Glouc.*	W. S.	10, 147
Godalmin	*Surry*	Satur.	114
Godſtone	*Surry*	———	118
Goſport	*Hants*	———	111, 187
Goudhurſt	*Kent*	Wedn.	15 M. S. E. of Tunbr.
Grais	*Eſſex*	Thurſ.	14 M. S. of Rumford
Grampound	*Cornw.*	Satur.	98
Grantham	*Linc.*	Satur.	33

Graſſington	*Yorkſh.*	———	177
Graveſend	*Kent*	W. S.	140
Grimsby	*Linc.*	Wedn.	144, 158
Grimſthorpe	*Linc.*	———	174
East Grinſted	*Suſſex*	Thurſ.	118
Grulam	*Cheſh.*	———	67
Guilford	*Surry*	Satur.	111, 116, 192
Hadley	*Suffolk*	Mond.	7 M. N. of Stretford
Haleſworth	*Suffolk*	Tueſd.	8 M. N. of Saxmund-[ham
Halifax	*Yorkſh.*	Thurſ.	56, 146
Hallaton	*Leic.*	Thurſ.	7 M. N. E. of Harbo-[rough
Halſted	*Eſſex*	Friday	51
Haltweſel	*N. hum.*	———	168
Hampton	*Glouc.*	Thurſ.	190
Hanwell	*Midd.*	———	19
Harborough	*Leic.*	Tueſd.	85
Harding	*Flintſh.*	———	81
Harlich	*Merion.*	Satur.	25
Harleſton	*Norfolk*	Wedn.	13 M. W. of Beccles
Harlow	*Eſſex*	Satur.	42
Hartland	*Devon.*	Satur.	25 M. W. of Barnſtaple
Hartlepoole	*Durh.*	Satur.	64
Harwich	*Eſſex*	Tueſd	52, 154
Haſlemeer	*Surry*	Tueſd.	9 M. S. of Godalmin
Haſlingdon	*Lanc.*	Wedn.	15 M. N. of Mancheſter
Haſtings	*Suſſex*	W. S.	7 M. S. of Battel
Hatfield	*Eſſex*	Satur.	7 M. N. E. of Harlow
Hatfield	*Hertf.*	Thurſ.	32
Hatsfield	*Yorkſh.*	———	11 M. N. of Bawtre Hatherley

Hatherley	*Devon.*	Friday	602
Havant	*Hants.*	Satur.	174
Haverford-West	*Pemb.*	Tu. S.	16
Haveril	*Eſſex*	Wedn.	13 M. N. E. of Thaxted
Hawkſhead	*Lanc.*	Mond.	30 M. N. W. of Lancaſter
Hay	*Brecк.*	Mond.	15 M. N. E. of Brecon
Haylſham	*Suſſex*	Satur.	12 M. E. of Lewes
Hedon	*Yorkſh.*	Satur.	19 M. S. E. of Beverley
Helmſley	*Yorkſh.*	Satur.	64
Helmſton	*Suſſex*	Thurſ.	119
Helſton	*Cornw.*	Satur.	10 M. S. W. Redruth
Henley	*Oxf.*	Thurſ.	9
Henley	*Warw.*	Mond.	74
Hereford	*Hereſ.*	W. F. S.	10, 128, 148, 149
Herling	*Norfolk*	Tueſd.	8 M. E. of Thetford
Hertford	*Hertf.*	Satur.	4 M. N. W. of Hodſdon
Hexham	*N.hum.*	Tueſd.	57, 168
Heytesbury	*Wilts.*	———	13 M. W. of Amesbury
Hickling	*Norfolk*	———	16 M. N. W. of Yarmouth
Higham Ferrers	*N.hum.*	Satur.	135
Highworth	*Wilts.*	Wedn.	158, 166, 187
Hill Morton	*Warw.*	———	76, 135
Hilperton	*Wilts.*	———	165
Hindon	*Wilts.*	Thurſ.	20 M. S. W. of Amesbury
Hingham	*Norfolk*	Satur.	5 M. N. of Attleborough
Hinkley	*Leic.*	Mond.	10 M. W. of Leiceſter

Hitchin

Hitchin	*Hertf.*	Tueſd.	9 M. N. of Welwin
Hockeril	*Eſſex*	———	42
Hockliffe	*Bedf.*	———	65
Hodnet	*Salop*	———	13 M. N. of Shrewsbury
Hodſdon	*Hertf.*	Thurſ.	29
Holbech	*Linc.*	Thurſ.	12 M. E. of Spalding
Holme	*Cumb.*	Satur.	18 M. W. of Carliſle
Holt	*Norfolk*	Satur.	14 M. N. E. of Faken-[ham
Holt	*Wilts.*	———	167
Holyhead	*Angl.*	———	83
Holywell	*Flintſh.*	———	79, 137, 143
Honiton	*Devon.*	Satur.	92
Hornby	*Lanc.*	———	64, 172
Horn Caſtle	*Linc.*	Satur.	20 M. E. of Lincoln
Horndon	*Eſſex*	Satur.	140
Hornſey	*Yorkſh.*	Mond.	15 M. E. of Beverley
Horſham	*Suſſex*	Satur.	12 M. S. of Darking
Hounſlow	*Midd.*	Thurſ.	1
Houlſworthy	*Devon.*	Satur.	15 M. W. of Hatherley
Howden	*Yorkſh.*	Satur.	19 M. S. E. of York
Hull	*Yorkſh.*	Tu. S.	39
Honnibie	*Yorkſh.*	Tueſd.	63
Hungerford	*Wilts.*	Wedn.	2, 163
Huntingdon	*Hunt.*	Satur.	30, 151
Huntſpill	*Somer.*	———	131, 152
Huntley	*Glouc.*	———	12
Huthersfield	*Yorkſh.*	———	1 M. W. of Almonbury
Hyth	*Kent*	Satur.	121
Jedburgh	*Scotl.*	———	71

Ilchester	*Somer.*	Wedn.	6 M. N. of Yeovil
Ilfracomb	*Devon.*	———	146, 152
Ilford	*Eſex.*	———	47
Ilminſter	*Somer.*	Satur.	7 M. N. W. of Crook-[horne
Ingateſtone	*Eſſex*	———	48
Iſley	*Berks*	Wedn.	160
Ipſwich	*Suffolk*	W. F. S.	49, 152, 154
Ireby	*Cumb.*	Thurſ.	17 M. S. W. of Carliſle
St Ives	*Cornw.*	W. S.	7 M. N. of Penſanco
St Ives	*Hunt.*	Mond.	151
Ivingo	*Bucks.*	Friday	8 M. N. W. of Red-[bourn
St Juſt	*Cornw.*	———	104
Ixworth	*Suffolk*	Friday	154
Kegworth	*Leic.*	———	85
Kellington	*Cornw.*	———	10 M. W. of Tavi-[ſtock
Kelvidon	*Eſſex*	———	48
Kelſo	*Scotl.*	———	72
Kendal	*Weſtm.*	Satur.	69
Keſwick	*Cumb.*	Satur.	73
Kettering	*N ham.*	Satur.	54
Kettlewell	*Yorkſh.*	———	56
Keynſham	*Somer.*	Thurſ.	127
Kidderminſter	*Worc.*	Thurſ	28
Kidwelly	*Carm.*	Tueſd.	16
Killgarren,	*Pemb.*	Wedn.	4 M. S. W. of Cardigan
Kilham	*Yorkſh.*	Satur.	39
Kimbolton	*Hunt*	Friday	7 M. N. W. of St Neots
Kineton	*Warw.*	Tueſd.	4 M. N E. of Pillerton
Kingsbridge	*Devon.*	Satur.	25 M. S. of Aſhburton

Kingſclear	*Hants*	Tueſd.	161
Kingſton	*Surry*	Satur.	114
Kingſton Inn	*Berks.*	———	9 [ford
Kington	*Heref.*	Wedn.	20 M. N. W. of Here-
Kinver	*Staff.*	———	5 M. N. of Kidderminſter
Kirby Moreſide	*Yorkſh.*	Wedn.	6 M. E. of Helmſley
Kirby Steven	*Weſtm.*	Friday	6 M. S. W. of Brough.
Kirby Ravenſworth	———	———	57
Kirkham	*Lanc.*	Tueſd.	9 M. W. of Preſton
Kirkoſwald	*Cumb.*	Thurſ.	8 M. N. E. of Penrith
Kirton	*Linc.*	Satur.	3 M. W. of Redbourn
Knaresborough	*Yorkſh.*	Wedn.	171, 177
Knighton	*Radn.*	Thurſ.	149
Knotsford	*Cheſh.*	Satur.	6 M. N. E. of Grulan
Krekith	*Carn.*	Wedn.	4 M. W. of Penmonruay
Lambourn	*Berks.*	———	13 M. N. W. of Newberry
Lanbeder	*Card.*	Tueſd.	137, 153, 157
Lanbeder Vaur	*Radn.*	———	138
Lancaſter	*Lanc.*	Satur.	68, 172
Lanceſton	*Cornw.*	Satur.	1 M. S. of Newport
Landaff	*Glam.*	———	3 M. W. of Cardiff
Langport	*Somer.*	Satur.	105
Lanroſt	*Denb.*	Tueſd.	20 M. W. of Denbigh
Larlingford	*Norfolk*	———	46
Lavenham	*Suffolk*	Tueſd.	51

Lavington	*Wilts.*	Wedn.	10 M. N. W. of Ames-[bury
Lea	*Heref.*	———	10
Learmouth	*N.hum.*	———	18 M. S. W. of Berwick
Leatherhead	*Surry*	———	112, 191
Lechlade	*Glouc.*	———	9, 166
Leeds	*Yorksh.*	Tu. S.	172, 182
Leek	*Staff.*	Wedn.	13 M. N. E. of New-castle
Leiceſter	*Leic.*	Satur.	85, 150
Leigh	*Lanc.*	———	7 M. N. E. of Warring-ton
Leighton	*Bedf.*	Tueſd.	8 M. N. W. of Dunſta-[ble
Leming	*Yorksh.*	———	61
Lenham	*Kent*	Tueſd.	121
Leominſter	*Heref.*	Friday	20, 128
Leskard	*Cornw.*	Satur.	97
Leſtoffe	*Suffolk*	Wedn.	10 M. E. of Beccles.
Leſtwithiel	*Cornw.*	Friday	98
Leverpoole	*Lanc.*	Satur.	17 M. W. of Warring-[ton
Lewes	*Suſſex*	Satur.	118
Lidbury	*Heref.*	Tueſd.	126
Lidney	*Glouc.*	———	125, 179
Lincoln	*Linc.*	Friday	38, 40, 157, 164.
Litchfield	*Staff.*	Tu. F.	66
Llacharn	*Carm.*	Friday	16
Llandilovaur	*Carm.*	Tueſd.	9 M. W. of Langadock
Llanilthy	*Carm.*	Tueſd	16
Llangadock	*Carm.*	Thurſ.	13 M. W. of Trecaſtle
Llanimdocry	*Carm.*	W. S.	14, 157, 165
Llanidlos	*Mont.*	Satur.	19 M. S. W. of Montgo-[mery

Llanfawel	*Carm.*	———	15 M. N. W. of Lla-
Llantriſſent	*Glam.*	Friday	180, 182 [nimdotry
Llanvelling	*Mont.*	Tueſd.	137
Loddon	*Norfolk*	———	6 M. N. W. of Beccles
Longtown	*Cumb.*	Thurſ.	14 M. N. W. of Car-
Loughborough	*Leic.*	Thurſ.	85 [liſle
Louth	*Linc.*	W. S.	13 M. S. E. of Market-
Ludlow	*Salop*	Mond.	24, 128 [Rafin
Ludgerſhal	*Wilts.*	———	15 M. N. of Salisbury
Luton	*Bedf.*	Mond.	53
Lutterworth	*Leic.*	Thurſ.	11 M. N. W. of Har-
Lycham	*Norfolk*	———	155 [borough
Lydd	*Kent*	Thurſ.	19 M. S. of Aſhford
Lyme	*Dorſet.*	Friday	145, 177
Lymington	*Hants.*	Satur.	165
Lynton	*Camb.*	Thurſ.	2 M. N. E. of Cheſter-
Lynn	*Norfolk*	Tu. S.	42, 154, 155 [ford
Lyſton	*Devon.*	Satur.	13 M. S. W. of Heather-
Machynleth	*Mont.*	Mond.	142 [ley
Macclesfield	*Cheſh.*	Mond.	16 M. N. of Talke
Maidenbradley	*Wilts.*	———	99
Maidenhead	*Berks.*	Wedn.	1
Maidſtone	*Kent*	Thurſ.	122
Malden	*Eſſex*	Satur.	10 M. E. of Colcheſter
Malling	*Kent*	Satur.	5 M. S. E of Wrotham
Malmsbury	*Wilts.*	Satur.	158
Malpas	*Cheſh.*	Mond.	5 M. N. W. of Whit-
Malton	*Yorkſh.*	Satur.	62 [church
Manchester	*Lanc.*	Satur.	87, 173

Maningtree

Maningtree	*Eſſex*	Tueſd.	9 M. N. E. of Colche-ſter
Mansfield	*Nott.*	Thurſ.	55
Market Raiſin	*Linc.*	Thurſ.	157
Market Jew	*Cornw.*	Thurſ.	93
Marlborough	*Wiltſ.*	Satur.	2, 166
Marlow	*Bucks*	Satur.	8 M. N. W. of Salt-Hill
Marſham	*Wiltſ.*	———	166
Marſhfield	*Glouc.*	Tueſd.	7
Martock	*Somer.*	———	134
Maſham	*Yorkſh.*	Tueſd.	10 M. N. of Rippon
St Mawes	*Cornw.*	———	9 M. S. of Tregony
Melcomb	*Dorſet.*	Tu. F.	108
Melton Mawbray	*Leic.*	Tueſd.	54
Melkſham	*Wilts.*	———	3
Mendleſham	*Suffolk*	Tueſd.	12 M. N. E. of Wulpit
Merch	*Camb.*	Friday	9 M. S. of Wisbich
Mere	*Wilts.*	Tueſd.	6 M. S. of Maiden Bradley
Meriden	*Warw.*	———	66
Merroe	*Surry*	———	192
Methwold	*Norfolk*	Tueſd.	6 M. N. W. of Brandon
St Michel	*Cornw.*	———	103, 104
Micheldean	*Glouc.*	Mond.	13, 126
Michin Hampton	*Glouc.*	Thurſ.	190
Middlewich	*Cheſhire*	Tueſd.	9 M. N. of Nampt-wich
Midhurſt	*Suſſex*	Thurſ.	117, 155
Midlam	*Yorkſh.*	Mond.	56
Milbourn Port	*Somer.*	———	91
Mildenhall	*Suffolk*	Friday	2 M. W. of Barton Mills

Milton	*Kent*	Satur.	1 M. E. of Sitting-bourn
Milton Abbas	*Dorſ.*	Tueſd.	106
Minehead	*Somer.*	———	105, 141
Miſtley Thorn	*Eſſex*	———	52
Modbury	*Devon.*	Thurſ.	164
Monmouth	*Monm.*	Satur.	13, 128, 156
Montgomery	*Mont.*	Tueſd.	25, 149
Montſorrel	*Leic.*	Mond.	85
Moreton	*Devon.*	Satur.	11 M. S. W. of Exeter
Morpeth	*N.hum.*	Wedn.	35
Morton	*Linc.*	———	164
Morton in Marſh	*Glouc.*	———	19
Namptwich	*Cheſh.*	Satur.	81
Narbath	*Pemb.*	Wedn.	24 M. W. of Carmar-then
Neath	*Glam.*	Satur.	6 M. N. of Aberavon
Needham	*Suffolk*	Wedn	152, 154
St Neots	*Hunt.*	Thurſ.	32, 135
Netherſtowey	*Somer.*	———	105
Nettlebed	*Oxf.*	———	9
Newark	*Nott.*	Wedn.	33, 157
Newborough	*Angl.*	Tueſd.	19 M. S. W. of Beau-maris
Newberry	*Berks.*	Thurſ.	2, 161
Newcaſtle	*N hum.*	Tu. S.	35, 168, 169
Newcaſtle	*Staff.*	Mond.	67
Newcaſtle	*Carm.*	Friday	120
Newenden	*Kent*	———	120
Newent	*Glouc.*	Friday	126
Newhaven	*Suſſex*	———	118
Newin	*Carn.*	———	23 M. S. W. of Carnar-von

Newmarket

Newmarket	*Camb.*	Thurſ.	42
Newnham	*Glouc.*	Friday	11 M. W. of Glouceſter
Newport	*Hants.*	W. S.	in the Iſle of Wight
Newport	*Cornw.*	———	102
Newport	*Monm.*	Satur.	15, 179
Newport	*Pemb.*	Satur.	141
Newport	*Salop*	Satur.	84
Newport Pagnel	*Bucks.*	Satur.	76, 85, 160
Newton Buſhel	*Devon.*	Wedn.	140
Newton	*Lanc.*	———	67
Newtown	*Mont.*	Satur.	138
Newtown	*Hants*	———	in the Iſle of Wight
Neyland	*Suffolk*	Friday	6 M. N. of Colcheſter
Northallerton	*Yorkſh.*	Wedn.	34
Northampton	*N.ham.*	Satur.	76, 85, 135
North Curry	*Somer.*	Tu. S.	105
Northlech	*Glouc.*	Wedn.	23
Northwich	*Cheſh.*	Friday	4 M. W. of Grulam
Norwich	*Norfolk*	W. F. S.	46, 153, 155
Nottingham	*Nott.*	W. F.	55, 88, 157
Nuneaton	*Warw.*	Satur.	162
Oakingham	*Berks.*	Tueſd.	16 M. W. of Staines
Odiam	*Hants*	Satur.	5 M. S. W. of Hartley
Okeham	*Rutl.*	Satur.	54, 60 [Row
Okehampton	*Devon.*	Satur.	12 M. N. W. of Chegford
Ongar	*Eſſex*	Satur.	13 M. N. E. of Woodford
Orford	*Suffolk*	Mond.	12 M. E. of Woodbr.

Ormskirk	*Lanc.*	Tueſd.	14M. N. W. of Newton
Orton	*Weſtm.*	Wedn.	14 M. N. W. of Kendal
Oſmondſton	*Norfolk*	———	153
Oſweſtry	*Salop*	Wedn.	183 [ford
Otley	*Yorkſh.*	Tueſd	22 M. N. W. of Aber-
Ottery	*Devon.*	———	178 [Pagnel
Oulney	*Bucks.*	Mond.	6 M. N. of Newport
Oundle	*N.ham.*	Satur.	10 M. N. W. of Stilton
Oxford	*Oxf.*	W. S.	23, 158, 160, 161
Padſtow	*Cornw.*	Satur.	103 [ceſter
Panſwick	*Glouc.*	Tueſd.	12 M. N. W. of Ciren-
Patrington	*Yorkſh.*	Satur.	25 M. S. E of Beverley
Pearſe Bridge	*Yorkſh.*	———	62
Pembridge	*Heref.*	Tueſd.	149
Pembroke	*Pemb.*	Satur.	23M. S. W. of Llacharn
Penkridge	*Staff.*	Tueſd.	13 M. N. W. of Litch-
Penronruay	*Merion.*	———	25 [field
Penrith	*Cumb.*	Tueſd.	69
Penriſe	*Glam.*	Thurſ.	15 M. S. W. of Swanſey
Penryn	*Cornw.*	W. F. S.	
Penſance	*Cornw.*	Thurſ.	93, 104
Pensford	*Somer.*	Tueſd.	11 M. W. of Bath
Perſhore	*Worc.*	Tueſd.	20
Peterborough	*N.ham.*	Satur.	38, 145, 163
Petersfield	*Hants*	Satur.	114, 156, 161, 187
Petworth	*Suſſex*	Satur.	7 M. S. of Chidding-
Philips Norton	*Somer.*	Thurſ	8 [ford
Pickering	*Yorkſh.*	Mond.	63
Pillerton	*Warw.*	———	27

Plymouth

Plymouth	*Devon.*	M. Th.	92, 164, 177
Plympton	*Devon.*	Satur.	177
Pocklington	*Yorksh.*	Satur.	15 M. S. E. of York
Poleſworth	*Warw.*	———	6M. N.W. of Atherſton
Pontefract	*Yorksh.*	Satur.	5 M. N. W. of Wentbr.
Ponty Pool	*Monm.*	Satur.	181
Pool	*Dorſet.*	Mond.	107, 110, 165
Porlock	*Somer.*	———	6 M. W. of Minehead
Portſmouth	*Hants*	Th S.	115, 174
Potten	*Bedf.*	Satur.	4 M. N. E. of Biggleſ-[wade
Poulton	*Lanc.*	Mond.	12 M. W. of Garſtang
Preſcot	*Lanc.*	Tueſd.	11 M. W. of Warrington
Preſteign	*Radn.*	Satur.	20, 149, 165
Preſton	*Lanc.*	W. F. S.	68
Puckeridge	*Hertf.*	———	29
Queenborough	*Kent*	M. Th	8 M. N. E. of Sitting-[bourn
Radnor	*Radn.*	Thurſ.	165
Ragland	*Monm.*	———	179, 182
Ramſey	*Hunt.*	Satur.	11 M. N. E. of Hunt-[ingtón
Ramſgate	*Kent*	———	123
Raſen	*Linc.*	Thurſ.	157
Ravenglaſs	*Cumb.*	Satur.	26 M. W. of Ambleſide
Rayleigh	*Eſſex*	Satur.	139
Reading	*Berks.*	Satur.	2
Redbourn	*Hertf.*	———	65
Redbourn	*Linc.*	———	38
Redruth	*Cornw.*	———	104
Reepham	*Norfolk*	Satur.	47
Retford	*Nott.*	Satur.	7 M. N. E. of Tuxford

Riadergowy

Riadergowy	*Radn.*	Wedn.	21
Richmond	*Yorksh.*	Satur.	56, 61
Ringwood	*Hants.*	Wedn.	109
Ripley	*Yorksh.*	Friday	171, 177
Ripley	*Surry*	———	114
Rippon	*Yorksh.*	Thurſ.	61
Risborough	*Bucks.*	Satur.	8 M. N. W. of Amer-
Rochdale	*Lanc.*	Tueſd.	173 [ſham
Rocheſter	*Kent*	Friday	123
Rochford	*Eſſex*	———	6 M. S. E. of Rayleigh
Rockingham	*N.ham.*	Thurſ.	54
Roſſe	*Hereſ.*	Thurſ.	10
Rothbury	*N.hum.*	———	
Rotheram	*Yorksh.*	Mond.	55
Rothwel	*N.ham*	Mond.	7 M. N. of Brixworth
Royſton	*Hertf.*	Wedn.	29
Rugby	*Warw.*	Satur.	76
Rugeley	*Staff.*	Tueſd.	66
Rumford	*Eſſex*	Tu. W.	48
Rumney	*Kent*	Thurſ.	15 M. S. of Aſhford
Rumſey	*Hants.*	Satur.	109, 167
Ruthin	*Denb.*	Mond.	143
Rye	*Suſſex*	W. S.	120
Ryegate	*Surry*	Tueſd	11 M. S. of Croydon
Saffron Walden	*Eſſex*	Satur.	139
Salisbury	*Wilts.*	Tu. S.	91, 163, 166, 167
Salt Hill	*Bucks.*	———	1
Saltaſh	*Corn.*	Satur.	2 M. W. of Plymouth
Sanbach	*Cheſh.*	Thurſ.	9 M. N. W. of Talke

Sandwich

Sandwich	*Kent*	W. S.	124
Sarum (old)	*Wilts.*	———	166
Saxmundham	*Suffolk*	Thurſ.	49
Scarborough	*Yorkſh.*	Thurſ.	62, 147
Seaford	*Suſſex*	———	10 M. S. E. of Lewes
Secking	*Norfolk*	Tueſd.	42
Selby	*Yorkſh.*	Mond.	12 M. N. E. of Ferrybr.
Selſoe	*Bedſ*	———	53
Settle	*Yorkſh*	Tueſd.	64, 171
Sevenoake	*Kent*	Satur.	119
Shaftesbury	*Dorſet.*	Satur.	91
Shap	*Weſtm.*	———	69
Sheepwaſh	*Devon.*	———	6 M. N. W. of Hather-
Sheffield	*Yorkſh.*	Tueſd.	86, 182 [ley
Shefford	*Bedſ.*	Friday	6 M. E. of Selſoe
Shefnal	*Salop*	———	13 M. W. of Woolverhampton
Shepton Malet	*Somer.*	Friday	10 M. W. of Froome
Sherborn	*Dorſ.*	Th. S.	91
Sherborn	*Yorkſh.*	Satur.	37
Shipſton	*Worc.*	Friday	26, 74
Shoreham	*Suſſex*	Satur.	119
Shrewsbury	*Salop*	W.T.S.	77, 129, 182
Shrivenham	*Berks.*	———	159
Sidmouth	*Devon.*	———	178
Sittingbourn	*Kent*	———	123
Skipton	*Yorkſh.*	Satur.	56, 171
Sleford	*Linc.*	Mond.	38, 164
Slough	*Bucks.*	———	1

Snathe

Snathe	*Yorksh.*	Friday	12 M. N. E. of Wentbr.
Snetsham	*Norfolk*	Friday	11 M. N. E. of Lynn
Sodbury	*Glouc.*	Thurs.	126
Soham	*Camb.*	———	151
Solihul	*Warw.*	———	75, 150
Somerton	*Somer.*	Tuesd.	105, 134, 152
Southam	*Warw.*	Mond.	162
Southampton	*Hants.*	T. T. S	110, 167, 188
South Molton	*Devon.*	Satur.	109
South Petherton	*Somer.*	Thurs	10 M. N. W. of Yeovil
Southwell	*Nott.*	Satur.	12 M. N. E. of Nottingham
Southwold	*Suffolk*	Thurs.	6 M. E of Blyborough
Spalding	*Linc.*	Tuesd.	40
Spilsby	*Linc.*	Mond.	17 M. N. E. of Boston
Stafford	*Staff.*	Satur.	8 M. N. W. of Rugely
Stalbridge	*Dors.*	Tuesd.	9 M W. of Shaftesbury
Standon	*Hertf.*	Friday	5 M. N. E of Ware
Staines	*Midd.*	Friday	89
Stamford	*Linc.*	M. F.	32
Stanhope	*Durh.*	Tuesd.	5 M. W. of Wolsingham
Stanley	*Glouc.*	Satur.	17 M. W. of Cirencester
Stanton	*Linc.*	Mond.	18 M. E. of Lincoln
Stapleford	*Wilts.*	———	167
Steeple Ashton	*Wilts.*	———	167
Steyning	*Sussex*	Wedn.	6 M. N. of Shoreham
Stevenage	*Hertf.*	Friday	32
Stilton	*Hunt.*	———	30, 32
Stockbridge	*Hants.*	———	106, 167

Stockport	*Cheſh.*	Friday	87
Stockton	*Durh.*	Wedn.	64, 170
Stokegomer	*Somer.*	———	20 M. W. of Bridge-[water
Stokeſley	*Yorkſh.*	Satur.	64
Stoken Church	*Oxford*	———	19
Stone	*Staff.*	Tueſd.	66
Stone Crouch	*Kent*	———	119
Stony Stratford	*Bucks.*	Friday	65
Stow	*Glouc.*	Thurſ.	166
Stow Market	*Suffolk*	Thurſ.	152, 154
Stowey	*Somer.*	Tueſd.	105
Stratford	*Warw.*	Thurſ.	27, 74, 147
Stratton	*Cornw.*	Tueſd.	20 M. W. of Biddiford
Stretford	*Suff.*	———	49
Stroud	*Glouc.*	Friday	12 M. W. of Cirenceſter
Sturbridge	*Worc.*	Friday	12 M. W of Birmingham
Sturminſter	*Dorſ.*	Thurſ.	8 M. S. W. of Shafteſ-[bury
Sudbury	*Suffolk*	Satur.	51
Sunderland	*Durh.*	Friday	171
Sutton Coſield	*Warw.*	Mond.	84
Swaffham	*Norfolk*	Satur.	44, 154
Swanzey	*Glam.*	W. S.	16
Swindon	*Wilts.*	Mond.	159
Tadcaſter	*Yorkſh.*	Thurſ.	37, 172
Talke	*Staff.*	———	67
Tame	*Oxford.*	Tueſd.	13 M. N. W. of High [Wiccomb
Tamworth	*Staff.*	Satur.	8 M. S. E. of Litchfield
Tatterſall	*Linc.*	Friday	15 M. N. E. of Sleaford
Taveſtock	*Devon.*	Satur.	97

Taunton

Taunton	*Somer.*	W. S.	105, 131
Tenbury	*Worc.*	Tueſd.	24
Tenby	*Pemb.*	W. S.	10 M. E. of Pembroke
Tenterden	*Kent*	Friday	8 M. E. of Newenden
Terring	*Suſſex*	Satur.	6 M. W. of Shoreham
Tetbury	*Glouc.*	Wedn.	127, 189, 190
Tetſworth	*Oxford.*	———	19
Tewkesbury	*Glouc.*	W. S.	23, 133
Thacham	*Berkſ.*	———	2
Thaxted	*Eſſex*	Friday	139
Theal	*Berkſ.*	———	2
Thetford	*Norfolk*	Satur.	45, 154
Thorn	*Yorkſh.*	Wedn.	15 M. N. E. of Bawtree
Thornbury	*Glouc.*	Satur.	18 M. W. of Tetbury
Thrapſton	*N.hum.*	Tueſd.	9 M. E. of Kettering
Thriske	*Yorkſh.*	Mond.	11 M. N. E. of Boroughbridge
Tickhill	*Yorkſh.*	Friday	4 M. W. of Bawtree
Tideſwall	*Derb.*	Wedn.	17 M. N. W. of Cheſterfield
Tinhead	*Wilts.*	———	167
Tinmouth	*N.hum.*	———	167, 171
Tiverton	*Devon.*	Tueſd.	140, 185, 186
Topſham	*Devon.*	Satur.	3 M. S. of Exeter
Torperley	*Cheſh.*	———	81
Torrington	*Devon.*	Satur.	102, 152
Totneſs	*Devon.*	Satur.	8 M. S. of Aſhburton
Towceſter	*N.ham.*	Tueſd.	65
Trecaſtle	*Brecon.*	———	14

Tregaron	*Card.*	Thurſ.	10 M. N. E. of Llan-
Tregony	*Cornw.*	Satur.	93 [beder
Tring	*Hertf.*	Friday	8 M. N. of Amerſham
Trowbridge	*Wilts.*	Satur.	8
Truro	*Cornw.*	W. S.	98, 103
Tunbridge	*Kent*	Friday	119
Tudbury	*Staff.*	Tueſd.	10 M. S. W. of Derby
Tuxford	*Nott.*	Mond	33
Twyford	*Berks.*	———	2
Ulverſton	*Lanc.*	Mond.	20 M. S. W. of Kendal
Uppingham	*Rutl.*	Wedn.	54
Upton	*Worc.*	Thurſ.	8 M. S. W. of Perſhore
Uske	*Monm.*	Mond.	180, 181, 182
Utoxiter	*Staff.*	Wedn.	10 M. N. E. of Rugely
Uxbridge	*Midd.*	Thurſ.	19
Wainfleet	*Linc.*	Satur.	16 M. N. E. of Boſton
Wakefield	*Yorkſh.*	Th. F.	146, 182
Walden	*Eſſex*	Satur.	139
Wallingford	*Berks.*	———	17 [ham
Walſall	*Staff.*	Tueſd.	10 M. N. of Birming-
Walſham	*Norfolk*	Thurſ.	7 M. N. E. of Ayleſham
Walſingham	*Norfolk*	Friday	44
Waltham Croſs	*Hertf.*	———	29
Waltham-Abbey	*Eſſex*	Tueſd.	1 M. E. of Waltham
Waltham	*Hants*	Friday	187, 188 [Croſs
Waltham	*Leic.*	Thurſ.	5 M. N. E. of Melton
Wantage	*Berks.*	Satur.	17 [Mowbray
Ware	*Hertf.*	Tueſd.	29
Wareham	*Dorſet.*	Satur.	12 M. S. of Blandford

Warnesford

Warnesford	*N.ham.*	———	32
Warrington	*Lanc.*	Wedn.	67, 173
Warmister	*Wilts.*	Satur.	99
Warwick	*Warw.*	Satur.	75, 147
Watchet	*Somer.*	Satur.	105
Watford	*Hertf.*	Tuesd.	7 M. N. W. of Edgware
Watlington	*Oxford*	Satur.	14 M. W. of High Wic-
Watton	*Norfolk*	Wedn.	46 [comb
Welshpool	*Mont.*	Mond.	25, 80
Wellingborough	*N.ham.*	Wedn.	35, 53
Wellington	*Somer.*	Thurs.	131
Wells	*Somer.*	W. S.	8, 131
Welwin	*Hertf.*	———	32
Wem	*Salop*	Thurs.	12 M. N. of Shrews-
Wendover	*Bucks.*	Thurs.	27 [bury
Wenlock	*Salop*	Mond.	77
Wentbridge	*Yorksh.*	———	33
Weobley	*Heref.*	Tuesd.	11 M. N. W. of Here-
Werrington	*Linc.*	———	163 [ford
Westbury	*Wilts.*	Friday	4 M. N. of Warmister
Westlowe	*Cornw.*	———	93
Westram	*Kent*	Wedn.	11 M. S. of Bromley
Wetherly	*Yorksh.*	Thurs.	34
Weymouth	*Dorset.*	Tu. F.	108, 134
Whitby	*Yorksh.*	Satur.	63, 170
Whitchurch	*Hants*	Friday	90
Whitchurch	*Salop*	Friday	84, 129
Whitehaven	*Cumb.*	Thurs.	72
Wiccomb	*Bucks.*	Friday	19

Wickham	*Hants*	———	187
Wickham	*Suffolk*	———	49
Wickware	*Glouc.*	Mond.	13 M. W. of Tetbury
Wigan	*Lanc.*	M. F.	68
Wight Iſle	———	———	7 M. S. of Portſmouth
Wighton	*Yorkſh.*	Wedn.	19 M. N. W. of Hull
Wigton	*Cumb.*	Tueſd.	14 M. S. W. of Carliſle
Wilton	*Wiltſ.*	Wedn.	3 M. W. of Salisbury
Wimbourn	*Dorſ.*	Friday	107
Wincanton	*Somer.*	Wedn.	11 M. W. of Shaftsbury
Winchcomb	*Glouc.*	Satur.	147
Winchelſea	*Suſſex*	———	3 M. S. W. of Rye
Wincheſter	*Hants*	W. S.	109, 156, 188
Windham	*Norfolk*	Friday	46
Windſor	*Berks*	Satur.	2 M. S. of Slough
Winſlow	*Bucks*	Tueſd.	74
Winſter	*Derb.*	———	7 M. N. of Wirkeſworth
Wirkeſworth	*Derb.*	Tueſd.	12 M. N. W. of Derby
Wisbich	*Camb.*	Satur.	11 M. N. W. of Downham.
Wiſton	*Pemb.*	Satur.	5 M. E. of Haverford-[Weſt
Witham	*Eſſex*	Tueſd.	48
Witney	*Oxford.*	Thurſ.	23
Wivelſcomb	*Somer.*	Tueſd.	12 M. W. of Taunton
Wobourn	*Bedf.*	Friday	76, 84
Woking	*Surry*	———	2 M. N. W. of Ripley
Wolſingham	*Durh.*	———	57
Wolwich	*Kent*	Friday	9 M. E. of London
Woodbridge	*Suffolk*	Wedn.	49

Woodſtock	*Oxford*	Tueſd.	8 M. N. of Oxford
Woolavington	*Somer.*	——	152
Woolverhampton	*Staff.*	Wedn.	4 M. N. of Dudley
Worceſter	*Worc.*	W. F. S.	20, 22, 126, 133, 150
Workſop	*Nott.*	Wedn.	12 M. N. E. of Manſfield
Wotton	*Glouc.*	Friday	9 M. W. of Tetbury
Wotton	*Yorkſh.*	——	39
Wotton Baſſet	*Wilts.*	Friday	159
Wrexham	*Denb.*	M. Th.	78, 137
Wrington	*Somer.*	Tueſd.	12 M. S. W. of Briſtol
Wrotham	*Kent*	Tueſd.	122
Wurſted	*Norfolk*	Satur.	12 M. N. E. of Norwich
Wuller	*N.hum.*	Thurſ.	14 M. N. W. of Alnwich
Wulpit	*Suffolk*	——	151
Wye	*Kent*	Thurſ.	9 M. S. E. of Lenham
Yarmouth	*Hants*	Friday	In the Iſle of Wight
Yarmouth	*Norfolk*	Satur.	49, 155
Yarum	*Yorkſh.*	Thurſ.	15 M. N. E. of Nor[thallerton
Yaxley	*Hunt.*	Tueſd.	38
Yeovil	*Somer.*	Friday	91
York	*Yorkſh.*	T. T. S.	37, 171, 172

Traveller

Traveller's Pocket-Book.

The Towns printed in *Italicks* are Poſt-Towns. Thoſe marked * * ſend Members to Parliament. Thoſe printed in CAPITALS are Cities. L. or R. before a Town ſhews that you are to keep to the Left or Right to go to that Town.

	M.	F.
LONDON to *Bath.*		
From Hyde Park Corner		
To Kenſington	1	4
Hammerſmith	4	0
Turnham-Green	5	0
Brentford	7	0
Hounſlow	10	0
R. croſs 3 Heaths by		
Cranford-Bridge	13	0
Longford	15	0
Colnbrook *Bucks*	17	0
Slough	20	4
Salt-Hill	21	4
Maidenhead Bridge	25	0
Maidenhead, Berks.	26	0
L. to Harehatch	32	0
Twyford	34	0
* * *Reading*	39	0
Theal	44	0
Woolhampton	49	0
Thacham	53	0
Newberry & Speenham Lands	55	4
Half-way Houſe	60	0
Hungerford *Wilts*	64	0
Frogsfield	67	0
* * *Marlborough* †	74	0
Overton	78	0
Silbury-Hill	81	0
Beckington	82	0
R. to * * *Calne*	87	0

† *The Road from Hungerford to Marlborough was formerly through Ameſbury, and from Marlborough to Bath through Abury, Sandy-lane, and Laycock, but are both now diſuſed ſince the Turnpikes were erected.*

M. F.

Studley-Hill	89	0
* * *Chippenham*	94	0
L. to Pickwick	98	4
Bathford *Som.*	104	0
Walcot	106	4
* * BATH	107	4
Another Ro. to *Bath.*		
To Beckington	82	0
L. to Wansditch	85	0
L. to * * *Devizes*	88	4
Seend	92	4
R. to *Melksham*	96	0
BATH	108	0

At 1 4 is His Majesty's Palace, formerly belonging to the Family of Finch Earl of Nottingham.

At 2 Holland-House, formerly belonging to the Family of Rich Earl of Holland, since of the Edwards's, and now to Henry Fox, Esq;

At 5 on the Left, the late Earl of Burlington's at Chiswick, and the late Earl of Grantham's, formerly belonging to the Family of Barker, Knights of the Shire.

At 6 on the Right is Gunnersbury House, formerly the Seat of Sir John Maynard, but lately of Henry Furnese, Esq;

At 7 on the Left, on the other Side the Thames is Kew, belonging to the Princess of Wales.

At 8 on the Left is Sion-House, the Seat of the late Duke of Somerset, and the present Earl of Northumberland.

At 10 on the Right, is Osterley Park, belonging to the Family of Child, Banker in Fleet-street, and on the Left is Whitton, the Seat of the Duke of Argyle.

At 13 on the Right of Cranford-Bridge is Cranford, the Seat of the Earl of Berkeley.

At 15 on the Right is Drayton, the Seat of the Earl of Uxbridge; and on the Left Stanwell, the Seat of Alexander Hume Campbell, Esq; and Stanwell Place formerly belonging to the Earl of Dunmore, but now to John Gibbons, Esq; Member of Parliament for Stockbridge.

At

At 18 on the Right is Langley Park, formerly the Seat of Sir William Parſons, Bart. afterwards of Sir Henry Seymour, Bart. then of Lord Maſham, and now of the Duke of Marlborough, where His Grace is building a new Seat.

At 20 on the Left is Windſor Caſtle. On the Right Stoke, belonging to the Family of Stapleton.

At 21 on the Right is Baylis, the Seat of Francis Godolphin, Eſq; heir Apparent to the Earl of Godolphin as Baron of Helſton.

At 25 on the Right is Cliefden, built by George Villiers Duke of Buckingham, late the Seat of the Earl of Orkney, afterwards of the Prince of Wales, who rented it of the Earl of Inchiquin the preſent Proprietor. Alſo Taplow the Seat of the Earl of Hertford.

At 26 on the left, entering Maidenhead is the Seat of the late Penyſton Powney, Eſq; Knight of the Shire for the County of Berks.

At 37 on the Right is Sunning, belonging to the Family of Rich, Bart.

At 39 on the Right is Caverſham, the Seat of Lord Cadogan.

At 45 on the Right is Engleſield, the Seat of Sir Henry Engleſield, Bart.

At 47 on the Left is Aldermaſton, formerly belonging to Sir Humphry Foſter, Bart. from whom it went by Marriage to William Lord Stawel, whoſe only Daughter and Heireſs, married 1ſt Mr Carlo, 2dly Major Haſſel, and 3dly Ralph Congreve, Eſq; who is the preſent Proprietor.

At 57 on the Right is Donington Caſtle, the Seat of the Packers, late Knights of the Shire for the County of Berks, whoſe Siſter and Heireſs married Dr Hartley, an eminent Phyſician at Bath, late deceaſed.

On the Left of 58 is Craven Park and Hemſted Marſhal, the Seat of the Lord Craven. His Lordſhip has another Seat called Aſhdown Park, near Lambourn in this County.

At 67 on the Right is Ramſbury, the Seat of Mr Jones; and a

little on this side Littlecot, the Seat of Mr Popham.

At 71 on the Left is Tottenham, the Seat of the late Earl of Aylesbury, who left it to his Nephew the Lord Bruce.

At 74 on the Left going out of the Town for Bath is Marlborough Mount, formerly the Seat of the late Earl of Hertford, afterwards Duke of Somerset, but is now let out for an Inn the Sign of the Castle.

On the Right of 87 is Compton Basset, the Seat of William Northey, Esq; Member of Parliament for Calne.

	M.	F.
LONDON to *Bristol.*		
To Chippenham p. 3.	94	0
R. to Wraxhall	101	4
Marshfield *Glouc.*	104	0
Tugghill	107	3
Barton Hill	111	7
Dungeon Cross	114	4
** BRISTOL.	117	0

	M.	F.
LONDON to *Wells.*		
To Beckington, p. 2	82	0
L. to Wandsditch	85	0
L. to ** *Devizes*	88	4
Seend	92	4
L. to Helperton	97	4
Trowbridge	98	4
Wingfield	100	0
Farley *Som.*	102	0
Phillip's Norton	104	0
Falkland	106	0
Kilmarston	109	2
Chilcompton	112	4
Enboro	114	6
** WELLS.	120	0

At 86 is the Seat of the late Sir Paul Methuen, Knight of the Bath. At Devizes Green, that of the Family of Eyles often Members for that Borough. Not far from it is Spy Park, late the Seat of the Bayntun's, and since of the Rolts, who have taken the Name of Bayntun.

At 102 is Farley Castle, formerly the Seat of the Lord Hungerford.

LONDON

	M.	F.
LONDON to *Hereford.*		
To Maidenhead *Berks.*		
p. 1.	26	0
R. to the Thicket	29	0
Hurley Bottom	31	0
Henley *Oxf.*	35	0
Nettlebed	40	0
Hunterton Common	42	0
Beggars Buſh	44	0
Benſon	46	0
Shillingford	48	0
Dorcheſter Bridge	49	0
L. to Burcot	51	0
Cliſton	52	2
Cullum Bridge	55	0
* *Abington, Berks.*	56	0
Shipton	58	0
Tupney Warren	60	0
Piſield	61	4
Kingſton Inn	62	0
Farringdon	71	0
R. to Buskott	75	0
St John's Bridge	76	0
Lechlade *Glouc.*	77	0

	M.	F.
Fairford	80	4
Barnſley †	86	4
Perrots Bridge	90	0
Burlip Hill	100	0
Brockworth	102	0
**GLOUCESTER ‖	104	0
Croſs the Severn	105	2
To Huntley	111	0
R. to Durley Croſs	112	6
Lea *Heref.*	115	0
Roſs	119	0
Croſs the River Wye	120	0
To Peterſtone	121	4
Over Picher's Com.	122	0
Harwood End	124	0
Great Birch	127	0
** HEREFORD.	132	4

On the Left of 28 is Shotteſbrook, the Seat of Arthur Vanſittart, Eſq; Father of the preſent Knight of the Shire for the County of Berks.

† *Cirenceſter lies to the Left of Glouceſter Road, but many go that way on Account of the Turnpike Roads.*

‖ *Another way to Glouceſter through Oxford, and Burford.*

On the Right of 29 is Bisham Abbey, the Seat of the Family of Hoby, Bart. now rented by the Earl of Cholmondeley, and near it the Town of Marlow.

On the Right of 31 is Hurly Place, formerly the Seat of the Lords Lovelace.

On the Right of 33 is the Seat of Governor Hart.

On the Left of 34 is a Seat of the late Lord Archibald Hamilton, now inhabited by Major-General Conway.

The Windmill at 40 is said to be the higheſt Spot of Ground in England.

About a Mile to the Left of 45, lies the Town of Wallingford.

On the Right of 59 the Seat of the Honourable Mr Wenman, Brother to the Lord Wenman.

On the Right of 60 is the Seat of Mr Stonehouſe.

On the Left of 62 is the Seat of Mr Blandy.

On the Left of 65 is the new built Seat of Mr Allen at Puſey, and about a Mile further Buckland, a new built Seat of Sir Robert Throckmorton, Bart.

On the Left of 69 is Wadley, formerly the Seat of Sir Edward Unton, Knight of the Bath, but now of Sir Wilughby Aſton, Bart. Member of Parliament for Nottingham.

At Farringdon is the Seat of Henry Pye, Eſq; Knight of the Shire for the County of Berks.

Fairford is famous for it's fine Painting on Glaſs of the Church Windows. Here was the Seat of the Family of Barker, whoſe Heireſs is married to Mr Lamb, the preſent Owner.

Barnſley is the Seat of the Family of Perrot.

On the Right of 107 is Highnam, the Seat of Mr Cooke.

LONDON to *Carmarthan.*	M.	F.
To Glouceſter, p. 10.	104	0
Croſs the Severn	105	2
To Huntley	111	4
L. to Longhope	114	0

Micheldean

	M.	F.
Micheldean	116	0
Covaid	124	0
Stanton	126	0
* *Monmouth*	129	0

On the Left of 126 is High Meadow the Seat of the Lord Gage.

Monmouth to *Carmarthen*	M.	F.
Rookfield	2	3
Llangaddock	4	2
Llandillo Crufeny	8	0
Llanvapley	10	4
Abergavenny	15	2
Llanwenarth	17	0
Llangrenay *Brecknock.*	19	2
Crecowell	21	2
Tretowne	23	0
Llanihangle	24	4
Bwlch	26	0
Llanfanfraid	27	4
Caſtro	28	5
Llanharnick	30	4
* *Brecknock* or *Brecon*	34	0
Llanſpetheid	36	4

	M.	F.
Aberbrane Brook	39	5
Redbrue Bridge	42	0
Trecaſtle	44	4
Enter Carmarthenſhire	48	0
Llanimdoffry	53	0
Llanurda River	57	0
Abermarles	59	0
Cowen Gloſſen	60	0
Cowen Gathbury	62	4
Vare Lloyd	65	4
Rue Raddor	67	0
Cothy River	73	0
White Mill	76	0
Aberguilly	77	4
* *Carmarthen*	79	0

On the Left of 69 is Golden Grove, the Seat of the Dutcheſs of Bolton, Daughter and ſole Heireſs of John Lord Vaughan Earl of Carbery in Ireland, and now belongs to the Family of Vaughan.

LONDON to *St Davids*	M.	F.
To *Monmouth*, p. 13.	129	0
L. to Glogheker	133	4
Trelagh	134	4

	M.	F.
Devordon	138	4
New Church	141	2
Throggy River	143	2
Strogle Caſtle	145	0
Coydlegny	147	3
Catts Aſh	148	5
Chriſt Church	150	5
Newport	153	2
Baſelego	156	0
St Melens	161	0
Rompeny	162	2
Roth	164	0
* *Cardiffe* Glam.	165	0
Elay River	167	4
St Nicholas	171	0
Treſimon	173	0
Sir J. Aubrey's Park	174	0
Cowbridge	177	0
Corntown	182	3
New Bridge	184	4
The Pile	189	5
Margum *Park*	192	0
Aberavon	196	0
Burton Ferry	200	0
Salt Houſes	203	4

	M.	F.
Swanſey	205	0
Trahere	205	4
Pont Llew	208	2
‖ Pont Brennin	209	6
Lloghor	211	0
Chapel Gwenlo *farm*	213	6
Llaneltby	216	0
Pont Spuddore	222	4
Kidwelly	224	4
Llanſtephan	229	4
Llacharn	233	0
Egloys Kemen	237	5
Llanguido *Pemb.*	243	0
Cannaſton	249	0
Midcounty Houſe	251	4
Haverford Weſt	256	0
Reaſon Bridge	260	0
Creekhowell	264	0
Nine Wells	269	4
St DAVIDS	272	0

On the Left of 130 is Troy Houſe, a Seat of the Duke of Beaufort.
On the Right of 145 are the Ruins of Strogle Caſtle.

‖ *Pont ſignifies Bridge.*

On

On the Left of 155 is a Park belonging to the Family of Morgan.

On the Left of 174 is Llantrithed, the Seat and Park of Sir John Aubrey, Bart.

On the Right of 192 is Margum Houſe and Park, belonging to the late Lords Manſel, which Title is now extinct.

On the Left of 211 is Llogher Caſtle.

	M.	F.
LONDON to *Wantage*, and thence to *Farringdon.*		
To Hunterton Common, p. 9.	42	0
L. to ** *Wallingford Berks.*	46	0
Wantage	59	0
Challow	61	0
Stanford	65	0
Stanford Plain	66	0
Farringdon	68	0

The beſt way to Farringdon is through Abingdon, though this is the neareſt.

About three Miles on this Side Wantage, is a Seat of Mr Weymondſel. At Challow is the Seat of the late John Bance, Eſq; Member of Parliament for Wallingford.

At the Left of Stanford Plain is Shellingford Caſtle, formerly the Seat of the Family of Packer, Knights of the Shire for the County of Berks, ſold to the Ducheſs of Marlborough, is now the Property of John Spencer, Eſq; and is rented by Mr Bridges.

On the Right is Hatford, the Seat of Mr Tyrrel.

	M.	F.
LONDON to *Aberiſtwith.*		
From *Tybourn*		
To Kenſington Gravel Pits	2	0
Shepherds Buſh	4	0

Acton

	M.	F.		M.	F.
Acton	5	0	Burton on the Hill	83	2
Hanwell	8	4	CrosHand for Direct	86	4
Norcoat	10	0	Broadway	88	6
Hayes	13	2	Wickenford Bridge	94	3
Hillingdon	14	0	*Perſhore* Worc.	101	0
Uxbridge	15	0	Stouton	105	0
Gerards Croſs *Bucks*	20	0	* * WORCESTER †	111	0
Beaconsfield	24	0	Langhern River	112	6
Loud Water	27	0	Broadwais	115	5
* * *High Wiccomb*	29	0	Br. over Temde Riv.	117	4
Weſt Wiccomb	31	0	Bromyard Heath	121	0
Stoken Church *Oxf.*	36	0	Br. over Froom Riv.	122	0
Terſworth	42	0	Bramyard	122	4
Wheatley Bridge	46	0	Bridenbury	125	3
R. to the Quarreys	48	0	Hockley	128	6
Stanton	50	0	Stein Bridge	130	2
Iſlip	54	0	Eaton	133	0
Blechindon	57	0	* * *Lempſter*	134	0
R. to Cherwel River	59	0	Kingſland	138	0
Glimpton	64	0	Eaſterton	140	4
Chequer Inn	65	0	Comb	145	0
Enſton	68	0	*Preſteign* Radnor	147	0
Chapel on the heath	72	0	Diſcoyd	149	4
Wheelbarrow Caſtle	77	0	Caſcob	151	3
Four Shire Stone	79	2	Comaron River	158	0
L. to Morton in Marſh, *Glouc.*	81	4	Ithan River	159	4
			Clowdock River	161	3

† *Another Road through Eveſham, p.* 122.

	M.	F.
Dulas River	166	5
Riadergowy	168	6
Ecomiſtwith brook		
Card.	177	0
Lead Mines	181	0
Mowen Glowth	181	2
Brunant	182	4
River Ridal on the Right	191	0
Llanbadervaur	196	0
Aberiſtwith	197	0

On the Right of 16 is the Seat of Sir William Bowyer, Bart. at Denham.

On the Left of 20 is Bulſtrode Houſe and Park, the Seat of the Duke of Portland.

Near Beconsfield is the Seat of Edmond Waller, Eſq;

On the Left of High Wiccombis the Seat of the Earl of Shelbourn, and on the Left of Weſt Wiccomb, that of Sir Francis Daſhwood, Bart.

A few Miles to the Left of Stoken Church is Sherbourn Caſtle, the Seat of the Earl of Macclesfield.

And a few Miles to the Right of Tetſworth is Thame Park, the Seat of Lord Wenman; and Kingſey, the Seat of the Herberts.

At Enſton are ſome famous Water-Works made by Thomas Buſhel, Eſq; Servant to Francis Bacon Lord Verulam, and repaired by the late Earl of Litchfield.

On the Right of 70 is Eythrop, the Seat of the Earl of Shrewſbury.

	M.	F.
LONDON to *Worceſter*, by *Eveſham*.		
To Enſton, p. 19	68	0
Chipping Norton	74	0
Four Shire Stone	79	2
R. Croſs Foſſe way	80	6
To Darnton	81	0
Campden	85	4
Willerſley	88	4
Bengworth	93	0
** *Eveſham*	93	6
Piddle	99	0
R. to Spechley	104	2
** WORCESTER	108	0

Chipping

Chipping Norton lies a little to the Left of the high Road to Worceſter, as above, but many travel that Way.

At Campden are the Remains of a noble Houſe, built by Sir Baptiſt Hickes, burnt down in the Civil Wars, to prevent its being made a Garriſon for the Parliament's Army. This Place gives the Title of Viſcount to the Earl of Gainſborough.

	M.	F.
LONDON to *Tewksbury.*		
To Wheatley Br. p. 19	46	0
L. to Wheatley	47	0
Shotover Hill	50	0
* * OXFORD †	53	0
Whitney	62	4
Burford	69	6
Northlech	77	2
Cheltenham	89	2
* * *Tewksbury*	97	6

On Shotover Hill, on the Right is the Seat of the late Brig. Gen. Tyrrel, now of Mr Schutz.

And at Burford that of the Lenthalls.

	M.	F.
LONDON to *Montgomery*, and *Welſh Pool*, *Hurlegh*, and *Carnarvon*		
To Worceſter in p. 20	111	0
Hallow Park and Village	114	0
A Mill	116	4
Hundred Houſe	120	2
Stockton	123	2
Lyndridge	125	6
Newnham Bridge	127	4
Tenbury	130	6
Burford Shropſhire	131	4
* * *Ludlow*	138	0
Oniberry	143	0
Newton	145	3
Barfords Gate	148	2
* * *Biſhops Caſtle*	152	2
Biſhops Mott *Montg.*	154	2
Red Houſe Inn	156	6

† *Another Road through Henley, keep to the Right at Dorcheſter.*

Earl

	M.	F.
Earl of Powis's Park	160	0
* *Montgomery*	161	0
Welsh Pool	169	0
Thence to		
Golway Mountain	2	4
Llanvaier	8	0
Cann's Office	15	0
Howels House	19	4
Dinasmouthy Merion.	27	0
Vronseth Hill	35	0
Dolgeth	36	0
Llaniltid	37	4
A Stone Br. & Mill	41	6
Flowerleck Hill	45	0
Llandura	48	0
Llanbeder	51	3
Llanvaier	53	0
Havlech	54	0
Cross the Sands	58	0
Cross the Sands	61	0
Penmonruay	64	0
Dalbenmer	66	4
A great Hill	70	0
Llanlavaney	73	6
New Bridge	79	4
* *Carnarvon*	82	4

	M.	F.
Banbury to *Campden.*		
To North Newton	2	4
Shutford	5	0
Brailes *Warw.*	10	4
Shipston	14	0
Ebbrington Mill	18	6
Campden	21	0

On the Right of 19 is Ebbrington, the Seat of the late Sir William Keyte, Bart.

	M.	F.
LONDON to *Bridgnorth*, &c. by *Banbury.*		
From Tybourn		
To Uxbridge, p. 19.	15	0
Keep Oxford Road about 2 Miles	17	0
R. to St Peter Chalfunt	21	0
St Giles's Chalfunt	23	0
* * *Amersham*	26	0
Little Missenden	29	0
Great Missenden	31	4

* * *Wendover*

	M.	F.
* * *Wendover*	36	0
* * *Aylesbury*	41	0
Tame River	43	0
East Claydon	51	0
* * *Buckingham*	57	0
Fenmore *Oxf.*	61	0
Stroughton *Northamp.*	67	0
Ayno on the Hill	69	0
Nell Bridge *Oxf.*	70	0
R. to Weeping Croſs	73	0
* *Banbury*	75	0
Drayton	77	0
Croſs 2 Brooks by Wroxton	77	4
Edge Hill *Warw.*	82	0
Pillerton	87	0
Upper Eatington	89	0
† *Stratford* on Avon	94	0
Alne River	101	0
Arrow River	103	0
Coughton	104	0
Crabs Croſs *Worc.*	107	5
Tardbeck	112	0
Broomſgrove	115	0
Chedderley	120	0

	M.	F.
Winterfold	121	4
Stone	123	0
Kiddermiſter	125	0
Alam Bridge *Salop*	132	0
Quat	134	4
Quatford	136	4
* * *Bridgenorth*	139	0

Near Amerſham is Shardelois, the Seat of William Drake, Eſq; Member of Parliament for that Borough.

Near Wendover is Hambden, the Seat of the Family of that Name.

At Ayno is the Seat of William Cartwright, Eſq; Knight of the Shire for the County of Northampton.

At Adderbury is the Seat of the late Duke of Argyle, whoſe Daughter, the Counteſs Dowager of Dalkeith, is married to the Honourable Charles Townſhend, Eſq; 2d Son of the Lord Townſhend, and is the preſent Owner.

At Coughton is the Seat of Sir Robert Throckmorton, Bart.

† *See another Road to Stratford, hereafter.*

LONDON

LONDON to *Stilton*, by *Ware*.	M.	F.
From Shoreditch Ch.		
To Kingsland	1	2
Newington	2	3
Tottenham High-C.	4	3
Edmunton	7	0
Ponders End	8	4
Enfield High way	9	4
Enfield Wash	10	0
Waltham Cross *Hertf.*	11	2
Theobalds	12	0
Cheshunt Street	13	0
Cheshunt Wash	14	0
Broxbourne	16	0
Hodsdon	17	0
Amwell	19	6
Ware	21	0
Wade's Mill	22	6
Colliers End	24	6
Puckeridge	26	4
L. to *Buntingford*	31	0
New Chipping	32	0
Royston	37	0

	M.	F.
Kneesworth *Camb.*	39	6
Arrington	43	6
Cungrave	45	2
Caxton	49	0
Papworth Everard	51	0
Godmanchester *Hunt.*	55	4
* * *Huntingdon*	57	0
Great Stukeley	59	0
Little Stukeley	59	6
Stonegate Hole	63	0
St Andrews Chapel	65	0
Stilton †	69	0

On the Left of 5 is the Seat of the late Lord Coleraine, which Title is now extinct.

On the Right of 9 is Durance, formerly the Seat of Sir Thomas Wroth, afterwards of Sir Thomas Stringer, and now of Mr Child, Banker in Fleet Street; but the Seat was great part of it burnt down a few years ago, and has not been rebuilt.

† *Another Road to Stilton through Biggleswade, Eton, Bugden, and Alconbury, p.* 32, *which is the usual Waggon Way.*

On the left of 12 is Theobalds Palace, where King James I. died. King William gave it to the Earl of Portland, whose Grandson the Duke lets it out into Tenements.

On the Right of 14 is Cheshunt-Nunnery, the Seat of William Janssen, Esq;

Near 15 on the Left is Wormley-Bury, the Seat of Alexander Hume, Esq;

Near 16 on the Left is Broxbourn Park, the Seat of the Lord Monson.

Near 45 is Wimple, the Seat of the Earl of Hardwicke.

	M.	F.
LONDON to *Berwick.*		
From Hickes's Hall		
To Islington	1	0
Holloway	3	0
Highgate	4	4
Whetstone	9	0
Barnet Hertf.	11	0
The Obelisk *Midd.*	11	6
R. to Potters Bar	14	6

† *Another Road by Ware, p* 30

	M.	F.
Bell-Bar *Hertf.*	16	6
Hatfield	19	0
Welwin	25	0
Woolmer Green	26	4
Broadwater	29	0
Stevenage	31	2
Graveley	33	0
Baldock	37	0
Bleak Hall *Bedf.*	42	0
Biggleswade	44	6
Nether Calcot	46	0
Becking Cross	47	6
Tamesford	51	0
Eton	55	0
(St Neots on the R.)	56	0
Bugden	60	4
Alconbury	66	6
R. to *Stilton* †	74	6
Water-Newton	81	0
Warnsford *Northamp.*	83	0
* * *Stamford Linc.*	89	0
Casterton *Rutl.*	91	0
Re-enter Lincolnsh.	94	4
Witham Common	100	0
Coltsworth	102	0
L. to Great Panton	106	0

* * *Grantham*

	M.	F.
* * *Grantham*	110	0
Gunnerby	111	0
Foſton	115	0
Bennington	117	0
Balderton *Nott.*	122	0
* * *Newark*	123	0
Croſs the Trent		
South Muſcomb	126	0
North Muſcomb	127	0
Crumwell	129	0
Charlton on Trent	130	5
Sutton	132	0
Weſton	133	0
Tuxford	136	4
Eel-Pye Houſe	139	0
Shirwood Foreſt		
the 4 Oaks	142	4
Barnby Moor	146	0
Tatworth	147	4
Scroby	150	0
Bautry Yorkſhire	152	4
Roſſington	156	0
Doncaſter	160	0
Robin Hood's Well	167	0
Wentbridge	170	0
Darrington	172	0

	M.	F.
Ferry-bridge	175	0
Brotherton	176	2
Farbourn	178	0
Micklefield	182	0
Aberford	184	0
Bramum	188	0
Wetherby	191	0
Welford	194	4
Allerton Park	198	0
* * *Borough-bridge*	203	0
Ditford	207	0
Topcliffe	209	0
Catton on the Moor	212	0
Sand Heuton	215	0
* * *Northallerton*	223	0
Lowſey Hill	227	0
Little Smeton	229	0
Great Smeton	230	0
Neaſom *Durh.*	234	0
Darlington	238	0
Cotton mund-hill	241	0
Ackham	243	0
Woodham	246	0
Ferry-hill	250	0
Sunderland bridge	253	0
* * DURHAM	256	0

M. F.

Darrow Moor	258	0
Paulſworth	260	0
Cheſter in the ſtreet	262	0
Gateſhead	270	0
* * *Newcaſtle*	270	4
Gosford	274	0
Stainington	280	0
* * *Morpeth*	286	0
Caucot	295	0
Newton	298	0
Alnwick	304	0
Charlton	310	0
Wainford	314	0
Belford	317	0
Buckton	322	0
Haggerſton	325	0
* * *Berwick*	333	0

On the Left a little beyond the Obeliſk, is the new built Houſe of the late Admiral Byng. On the ſame Side the Road, a Mile beyond Potters Bar is Gubbins, the Seat and fine Wood Walks of the late Sir Jeremy Sambroke, Bart. and now of his Siſter. And a little nearer Bell-Bar is the Seat of the late Lord Somers, afterwards of Sir Joſeph Jekyl, and now inhabited by the Lady Anne Connolly, Siſter of the Earl of Strafford.

On the Right of Hatfield, is the Seat of the Earl of Saliſbury. It formerly belonged to King James, who exchanged it for Theobalds.

On the Left of 22 is Brocket Hall, the Seat of Sir Matthew Lamb, Bart.

On the Left of 29 is Knebworth, the Seat of John Robinſon Lytton, Eſq;

Near Biggleſwade is Stratton, the Seat of the late Sir Robert Cotton; alſo of Connington in Huntingdonſhire, Bart. one of whoſe Daughters and Co-heirs is married to the Earl of Denbigh.

At Bugden, on the Right, is the Biſhop of Lincoln's Palace.

Two Miles on this Side Stilton is Connington, abovementioned.

At

At Stamford is the Seat of Sir John Cust, Bart. who has also a Seat at Grantham.

Near 89 on the Right is Burleigh-Hall, the Seat of the Earl of Exeter.

On the Right of 262 is Lumley Castle, from which the Earl of Scarborough takes his Title of Lord Lumley.

	M.	F.
LONDON to *York*.		
To Ferry-br. p. 34.	175	0
Milford	180	0
Sherburn	181	0
Towton	185	0
Tadcaster	188	0
** YORK	197	0
Thence to Borrough-bridge		
Skip Bridge	8	0
Green Hammerton	10	0
Borrough-bridge	18	0
LONDON to *Flamborough*.		
To Stilton *Hunt* p. 30.	75	0

	M.	F.
R. to Yaxley	77	4
** PETERBOROUGH	82	0
Walton	85	0
Willington	86	0
Peakirk	89	0
L. to Narborough	90	6
Market-Deeping Linc.	93	0
Redham	94	3
Thurlby	97	0
Born	99	0
Morton	102	0
Beacon Hill	108	0
Simpring	109	0
Sleaford	116	6
Branswell	122	0
The five Ways	128	0
** LINCOLN†	135	0
Cross the Heath to the Windmills	145	0
Spital or Almshouses	147	0
Redbourn	153	2
Glamford Bridges vulg. called Brig.	159	0
Elsom	163	0

† *See another Road to Lincoln by Ancaster, p.* 40.

	M.	F.
Barton	169	0
Croſs the Humber		
* * to *Hull Yorkſhire*	176	0
Newland	178	0
* * *Beverley*	184	4
Muſgrove	186	0
Beckenfield	188	0
Beaſeck	192	0
Wootton	193	4
Driffield	199	0
Killham	204	0
Burlington	211	4
Burlington Kay	213	0
Suerby	215	0
Flamborough	216	4
Flamborough head	219	0

At 104 is a Seat, which formerly belonged to Sir John Rowley, Knt.

On the Left of 146 is Glentworth, formerly the Seat of the ancient Family of Wray, Baronets.

Near Beverley is the Seat of Sir Charles Hotham, Bart.

	M.	F.
LONDON to *Boſton.*		
To Peakirk, p. 38.	89	0
R. to Dunbeer	92	0
Crowland	94	0
Clout Houſe *Linc.*	97	0
Brother Houſe	98	2
Pickale	99	2
Cowbert	100	0
Spilding	104	0
Pinchbeck	106	4
Surfleet	108	0
Gosberton	110	0
Setherton	114	0
Kirton	116	4
* * *Boſton*	120	0
LONDON to *Lincoln* by *Stamford.*		
To Stamford, p. 32.	89	0
Caſterton *Rutl.*	91	0
Witham Com. *Linc.*	100	0
Coultſworth	102	0
R. to *Ancaſter*	115	0
Maiden Houſe	121	0
Mile Stone	122	6
Bargate Mill	131	3
* * LINCOLN †	133	4

† *Another Road to Lincoln, p.* 38.

LONDON

	M.	F.
LONDON to *Ely* and thence to *Lynn*. To Puckeridge *Hertf.* p. 29	26	4
R. to Hareſtreet	30	4
Barkway	34	4
Barlee	36	4
Fowlmeer *Camb.*	42	0
Trumpington	48	4
* * *Cambridge*	51	0
Milton	55	0
Streetham Ferry	62	0
Streetham	63	6
ELY	68	0
Littleport	73	0
Downham	86	0
thence to Lyn as below		
LONDON to *Lynn*. From White Chapel Church		
To Bow	2	6
Stratford *Eſſex*	4	0
Epping Foreſt	6	0
L. to Woodford	8	0

	M.	F.
Epping	17	0
Harlow	23	4
Hockerill or Biſhops Stortford	30	0
Stanſted	32	6
Ugle Street	34	2
Quendon Street	36	4
Newport	38	6
Audley End	41	3
Littlebury	42	4
Cheſterford	45	0
Bourn Bridge *Camb.*	48	4
The firſt Ditch	55	2
White Poſt	55	3
Devils Ditch	58	6
Newmarket	60	4
L. to Red Houſe *Suff.*	65	6
Barton Mills	69	4
Brandon	79	0
Stokeferry	88	0
Downham Norf.	94	4
Watlington Park	97	4
Seeching	101	6
Weſt Winch	103	2
Hardwick	104	4
* * *Lynn*	106	0

On the Left of Epping is Copt-Hall, the Seat formerly of Sir Thomas Webſter, Bart. who exchanged it with Edward Conyers, Eſq; Father of John Conyers, Eſq; the preſent Owner for Battle-Abbey in Suſſex.

At Audley-End, are the Remains of a moſt ſumptuous Palace, built by Thomas Howard, Lord Walden, and Earl of Suffolk On the Death of Henry the 10th Earl of Suffolk without Iſſue, this Houſe came to the Counteſs of Portſmouth, Granddaughter of Edward, the firſt Lord Griffin, by the Lady Eſſex Howard, only Daughter and heir of James the third Earl of Suſſolk. Great part of the Houſe is pulled down, yet there ſtill remains a very fine Seat inhabited by her Ladyſhip's Nephew, Colonel John Whitwel Griffin, Member of Parliament for Andover.

To the Right of Bourn-Bridge is Horſe-heath, the Seat of the Lord Montfort.

On the Left of Newmarket Heath are Gogmagog Hills, on which the Earl of Godolphin has a Seat.

LONDON to Wells, Norfolk.	M.	F.
To Newmarket p. 42	60	4
Barton Mills	69	0
L. to Hobbs Croſs	72	6
A Lodge on the R.	74	0
Heath on both ſides	75	0
Between Wangford Church *left* and a Farm Houſe *right*	76	0
Between Brandon Church *left* and a Windmill *right*	78	0
Brandon Ferry	78	4
Mumford Br. *Norf.*	83	6
Longford Lodge	86	0
Hilborow	87	4
Swaffham	94	0
Newton	98	4
Tittleſhall	104	4
Fakenham	110	4
Houghton	115	0
Walſingham	116	4
L. to Wells	121	0

On

On the Left of 108 is Raynham-Hall, the Seat of Lord Townſhend; and a few Miles to the Left of Raynham is Houghton-Hall, the Seat of the Earl of Orford.

At Walſingham is the Seat of Lee Warner, Eſq; formally an Abbey.

On the Left of Wells is Holkham, a fine Seat, lately built by the preſent Earl of Leiceſter.

	M.	F.
LONDON to *Norwich.* To		
Newmarket, p. 42.	60	4
Barton Mills	69	0
Croſs a Brk. ſtreight over the Heath between 2 Lodges	70	4
** *Thetford* Norf.	80	0
R. A Windmil to the *left*	81	0
A Stone Croſs to the *left*	84	5

	M.	F.
Larling ford	87	4
Frettle Bridge	91	4
Attleborough	93	4
Wyndham	99	6
Hetherſet	103	4
Cringleford	106	0
** NORWICH	109	0

On the Right of Thetford is Euſton-Hall, a Seat of the Duke of Grafton.

Near Wyndham is a Seat of Sir Armine Wodehouſe, Bart.

	M.	F.
LONDON to *Cromer.*		
To Newmarket, p. 42.	60	4
Barton Mills	69	4
Brandon	79	0
R. to Ickborough-ſtreet *Norf.*	84	0
Watton	90	2
Tuttle Green Croſs	95	6
Deerham	100	2

Hoolcundellington

	M.	F.
Hoolcundellington	103	7
Bawdſwick	108	5
Recpham	109	2
Sall-ſtreet	111	5
Saxthorp	116	0
Greeſham-ſtreet	122	5
Cromer	127	2

Near Saxthorp is Blickling, the Seat of the Earl of Buckingham ſhire; Wolterton, the Seat of Lord Walpole of Wolterton, and a few Miles to the Left, Melton-Conſtable, a Seat of Sir Jacob Aſtley, Bart.

Near Cromer is Felbrigg, a Seat of the Wyndhams.

	M.	F.
LONDON to *Yarmouth*		
From White Chaple Church		
To Bow	2	4
Stratford *Eſſex*	3	4
R. to Ilford	6	0
Chadwel-ſtreet	9	0

	M.	F.
The Whale bone	10	0
Rumford	11	4
Hare-ſtreet	13	0
Brook-ſtreet	16	4
Burntwood	18	0
Shenfield	19	0
Munnaſing	21	0
Ingateſtone	23	0
Margetting	25	0
Widford Bridge	27	4
Moulſham	28	0
Chelmsford	29	0
R. in the middle of the Town to Springfield	30	0
Newhall Park	31	0
Monks Head	32	0
Hatfield Peverel	35	0
Witham	38	0
Rivenhall	39	0
Kelvedon	41	0
R. Groſs & Hand	45	4
Stanway	47	0
Lexden	48	4
** *Colcheſter*	50	0
Ardley Oak	53	4

	M.	F.
Stretford - ſtreet		
Suffolk	57	0
Brantham	58	2
Copdock	64	0
* * *Ipſwich*	68	0
Keſgrave	72	2
Mertleſham	74	0
Woodbridge	75	4
Milton-ſtreet	76	5
Ufford-ſtreet	78	2
Wickham	80	0
Glenham	83	0
Saxmundham	87	0
Yaxford	91	2
Bruſſel Green	93	2
Henton-ſtreet	94	6
Blyborough	97	2
Henham Park on the R.	99	0
A Sun-Dial	103	4
Beccles	107	4
Hadsko Dam *Norf.*	114	0
Fritton	116	2
Garleſton	120	4
Little Yarmouth	122	0
* * *Yarmouth* Norf.	123	0

On the Left of Ilford is the fine Seat of the Earl Tylney.

On the Left a little beyond Rumford is Giddy Hall, formerly belonging to Sir John Eyles, Bart.

On the Left of Ingateſtone is Writtle Park, the Seat of Lord Petre, and on the Right of Chelmsford is Moulſham-Hall, the Seat of the late Earl Fitz-Walter.

On the Left of 31 is New-Hall-Park, formerly the Seat of George Monk, Duke of Albemarle, now of John Olmius, Eſq; Member of Parliament for Colcheſter.

Near Ipſwich is a Seat of Thomas Fonnereau, Eſq; Member of Parliament for Sudbury.

A few Miles to the Right of Ipſwich is Nacton, the Seat of the late Edward Vernon, Eſq; one of the Repreſentatives for Ipſwich.

At Glenham is the Seat of Dudley North, Eſq;

	M.	F.
LONDON to *Bury St Edmonds*		
To Chelmsford in p. 48.	29	0
R. at the Town's End to St Anne's	36	0
Braintree	40	0
Halsted	46	0
* * *Sudbury* Suff.	54	0
Chilton Park	56	0
Lavenham	61	0
Bradfield	66	4
* * *Bury*	72	0

On the Left of Halsted is Bell-House, the Seat of Lord Dacre; and Gosfield-Hall, the Seat of Robert Nugent, Esq;

On the Left of Lavenham is Melford-Hall, the Seat of Sir Cordel Firebrace, Bart.

On the Left of Bury is Ickworth the Seat of the Earl of Bristol.

	M.	F.
Another Road to *Bury*, To Newmarket, p. 42.	66	4

	M.	F.
Thence to Kenford *Bridge*	65	0
Barrow Bridge	69	4
* * *Bury*	75	0
LONDON to *Harwich*		
To Colchester p. 48.	50	0
R. to Ardley	55	0
Lawford-street	57	0
Mistley Thorn.	61	4
Wrabney Downs	65	4
Dover Court	70	0
* * *Harwich*	72	0
LONDON to *Malden*		
To Chelmsford, p. 48.	29	0
To Great Baddow	30	4
Danbury	33	4
Ronsel	35	0
* * *Malden*	38	4
LONDON to *Billingham.*		
From Hickes's Hall To Islington	1	0
Holloway	3	0

	M.	F.
To Highgate	4	0
Whetſton	9	0
Barnet Hertf.	11	0
The Obelisk	11	6
L. to Kits End	12	0
North Mims	13	4
Ridge Hill	16	0
Coney	18	0
* * *St Albans*	21	2
R. to Harding	25	0
Luton Bedf.	29	6
Barton Clay	37	4
Selſoe on the *right*	38	4
A Bridge	40	0
R. to Wilſumſted	44	0
Elſtow	46	0
* * *Bedford*	47	4
Clapham	49	6
Oakley	51	4
Petenham	53	4
R. to Chelington	56	4
Between Harold Church and Sir Rowl. Alſton's	57	3
Bridge over Nine	64	4
Wellingborough North.	65	4

	M.	F.
L. Great Hamdon	67	4
Highſham	69	4
Ketiering	73	0
A Stone Bridge	75	6
A Windmill	77	5
Rockingham Foreſt	79	0
Rockingham	83	0
Caldecot *Rutl.*	84	0
Luddington	86	3
Uppingham	87	6
Brook Bridge	92	0
Oakham	94	0
Berley Thorp	95	2
Langham	96	2
Eſtrop *Leic.*	100	3
Burton Lazers	102	5
Melton-Mawbray	104	2
Abkettleby	107	4
Enter the Vale of Beaver	108	4
Nether Broughton	110	0
Over Broughton *Nott.*	111	0
Normanton	116	5
Plumptre	117	2
Bridgeford	120	0

	M.	F.
* * *Nottingham* †	122	4
Baskwood Park	127	0
Papplewick	130	0
Robin Hoods Stone	132	0
Mansfield	136	0
A Water Mill	139	4
Plesley *Derb.*	140	0
Houghton	141	0
Clown	148	0
Balborough	149	2
River Gunna *Yorksh.*	153	3
Lord Holdernesse's Park	155	0
Aughton	157	0
Whiston	159	4
Rotheram	161	4
Netherhaw	165	0
Brafield	167	4
Wombwel	170	2
A Water Mill	172	0
Barnsley	175	0
Caisborough	179	0
Huland	180	4
Camlenthorp	184	0
Kirkburton	187	0

	M.	F.
Almonberry	190	0
Huthersfield	192	0
Poreton	193	0
Elland	196	0
Halifax	199	0
Elmworth	202	0
Denham Yate	205	0
Cullinworth	208	0
Kighsley	212	0
Steton	215	0
Kildwick	216	4
Skipton in Craven	221	4
Burlingtons Park	225	0
Rilston	226	0
Linton	230	0
Cumiston	234	0
Kettlewell	237	0
Coverhead	241	0
Horshouse Chapel	244	0
Carlton	247	0
Middleham ‖	252	0
Hornby	253	4
A Lead House	259	4
* * *Richmond* ‖	262	0

† *Another Road to Nottingham thro' Northampton, and Loughborough.*

‖ *Another nearer Road through Boroughbridge, p.* 61.

M. F.

LONDON to *Bilingham*. To		
Richmond, p. 61.	231	0
Kirby Ravenſworth	236	0
Gretta Bridge	241	0
Bernard Caſtle Durh.	245	0
Weſt Pitts	252	0
Wolſingham	261	0
Muggleſwick	271	0
Sleaton *Northumb.*	280	0
Hexham	285	4
Croſs the Pitts Wall		
Bilingham	299	0

At Finchley is the Seat of John Hedges, Eſq; rented by the Duke of Kingſton.

At Totteridge is the Seat of the late Lord Bateman, afterwards of the Lord Chief Juſtice Lee, whoſe Son is the preſent Owner.

On the Left of Kits-End is Derham's, formerly the Seat of Sir John Auſtin, Bart. Knight of the Shire for Middleſex, and afterwards of the late Earl of Albemarle.

On the Right is the new built Seat of the late Admiral Byng.

At North Mims is the Seat of the Duke of Leeds, which came by his Grandfather's Marriage, with the Daughter and heir of Sir Thomas Hyde, Knt.

At St Albans is Holloway Houſe, a Seat belonging to the late Ducheſs of Marlborough, and now Mr Spencer.

At 38 on the Right, near Selſoe is Wreſt, the Seat of the late Duke of Kent, and now of his Grand Daughter the Marchioneſs Grey, Wife of Lord Royſton.

On the Right of Chellington is Odell, the Seat of Sir Rowland Alſton, Bart.

A little beyond Oakham on the Right is Burley, the Seat of the Earl of Winchelſea; and on the Right of 98 is Whiſſendine, the Seat of the Earl of Harborough.

And on the Left of 106, one belonging to the Family of Bennet.

Two Miles beyond Papplewick is Newſted-Abbey, the Seat of Lord

Lord Byron, who has another Seat in the ſame County called Bullwell Park.

At 189 a Mile on this Side Almondbury is Woodſom Hall, the Seat of Sir John Lyſter Kaye, Bart.

Near Richmond is Aſke, the Seat of Sir Conyers D'Arcy, Knight of the Bath.

	M.	F.
LONDON to *Ampthill.*		
To Luton, p. 53.	29	6
Barton in the Clay	37	4
L. to *Ampthill*	41	3

Near Ampthill is a Seat of the Earl of Oſſory, Knight of the Shire for this County.

	M.	F.
LONDON to *Oakham* by *Hatfield.*		
To Eton, p. 32.	55	0

	M.	F.
L. to great Stoughton	59	4
Great Catworth.	66	0
Brynton	68	0
Clapton *Northamp.*	71	0
Lyford	73	6
Bennifield	78	1
Dean Thorp	81	2
Dean	82	6
Harringworth	86	5
Glaytſon *Rutl.*	89	1
Manton	92	1
Oakham †	95	3

On the Left beyond Stoughton is Kimbolton Caſtle, the Seat of the Duke of Mancheſter.

At Clapton, that of Sir William Dudley, Bart.

At Dean, that of the Earl of Cardigan, and on the Left of Manton, is Martinſthorp, the Seat of the Earl of Denbigh.

† *Another Road by St Albans and Bedford.*

	M.	F.
LONDON to Richmond. To		
Borroughbridge, p. 34	203	0
Union Inn	210	0
Royal Oak Inn	215	0
Leming and *Bedal*	219	0
Catterick	226	0
Catterick Bridge	227	0
Brunton	228	0
Sandbeck	229	0
* *Richmond* †	231	0
LONDON to *Appleby*.		
To Catterick as above	226	0
Greta Bridge	240	0
Bowes	246	0
Brough	259	0
* *Appleby* ‖	267	4
LONDON to *Rippon*.		
To Boroughbridge as above	203	0
To Rippon	207	0

† *Another Road, p.* 56.

	M.	F.
LONDON to *Pearse Bridge*.		
To Catterick Br. as above	227	0
Black Bull Inn	230	0
Pearse Bridge	238	0
LONDON to *Scarborough*		
To York in p. 37	197	0
To Rose or Fos River	200	0
Stockton	202	0
Spittle Bridge	209	0
Whitwell	210	4
* * *New Malton*	217	0
R. to Norton	217	4
Scacklethorp	220	0
Rollington	221	4
Knapton	224	0
Sherbourn	229	0
Seamore	237	0
* * *Scarborough*	241	0
Another Road by Hull.		
To Killham	204	0

‖ *Another Way by Lancaster.*

	M.	F.
R. to Hunnaby	213	0
* * *Scarborough*	222	0
LONDON to *Whitby.*		
To New Malton, p. 62.	216	4
L. to Old Malton	217	6
Hone Bridge	220	0
Pickering	225	0
Thornton Comm.	229	0
Southgate	234	0
Sneton	244	0
Ruſhworth	245	0
Whitby	247	0
LONDON to *Hartlepoole*		
To York in p. 37	197	0
Huntington	200	0
Strenſhall	203	2
Sheriff Hutton	207	3
North End	210	0
Hovingham	214	0
Strangrave	215	2

	M.	F.
Sprouſon	219	4
Helmſley	221	0
Breckinhill	229	2
Newton	232	0
Kirby	236	3
Stokeſley	238	4
Seamore	241	0
Thornton	244	0
Thornaby	246	4
Stockton, Durh.	248	0
Hartlepoole †	258	0
LONDON to *Hornby*		
To Skipton *Yorkſh.* p. 56.	221	4
To Struſon	223	1
Coninſtone	228	4
Long Preſton	234	1
Settle	236	7
Yokeland	240	0
Clapham	243	2
Greenby	244	5
Tatham	251	7
Hornby *Lanc.* ‖	254	5

† *Another Road by Northallerton.*

‖ *Another Way by Lancaſter.*

LONDON

	M.	F.
LONDON to *Carliſle*, and thence to *Berwick*.		
To St Albans, p. 53.	21	2
L. to Redbourn	25	0
Market ſtreet	29	0
Dunſtable Bedf.	33	4
Chalk Hill	35	0
Hockliffe	39	0
L. Brick-hill *Bucks*	43	0
Fenny Stratford	45	0
Harford Bridge	47	4
Stoney Stratford	52	0
Potters Ferry *North.*	55	0
Towceſter	60	0
Foſters Booth	62	6
Croſs o' the Hand	68	0
L. to *Daventry*	72	0
Berry Bridge	76	4
Dunchurch lane *Warwickſh.*	79	0
Dunchurch	80	0
Dunſmore Heath	83	0
Foſſe Way	85	0
Knightly Croſs	86	0
Ryton Bridge	87	2

	M.	F.
** COVENTRY	91	0
Auſley	93	0
Meriden	93	0
R. between 2 Parks	104	0
Coleſhill	103	4
Grimſcot-hill	104	4
Curdworth Bridge	105	5
Wiſhaw Green	108	5
L. Baſſets Pole *Staf.*	111	5
Swinfen-hall	116	0
** LITCHFIELD	119	0
Croſs o' the Hand	120	0
R. Long Green	122	0
Longdon	123	0
Brereton	124	5
Rugeley	126	2
Ouſley	128	3
R. Croſs the Trent	128	4
To College	129	2
Great Haywood	131	0
Brine Pits	133	4
Sandon	135	6
Stoke	139	6
Stone	141	0
L. Br. over Trent	142	2
Darleſton	142	4

	M.	F.
R. over the Heath	143	0
Titenſor	144	0
Trentham	145	4
* * *Newcaſtle* under Line	149	4
Cheſterton	152	0
Talk	154	1
Ordrode *Cheſh.*	158	0
Knoles	160	2
Bruerton Green	163	0
Holmes	164	0
Carnage	165	2
L. over a Heath	166	0
Stublage	167	6
Lach Green	169	6
Laſtock	170	6
Grulam	172	0
Whitley	175	2
Stocks	176	0
Stocken	180	2
Warrington Lanc.	182	0
Langford Bridge	183	0
Holme	184	3
Winwick	185	0
* * *Newton*	187	3
Aſhton	190	0

	M.	F.
Gooſe Green	193	4
* * *Wigan*	195	4
Standiſh	198	4
Coppen Moor	200	4
Whittle	201	5
Charnock - Richards	202	0
Renchmore	205	6
Harden Green	207	5
Ribble Bridge	210	6
* * *Preſton*	211	4
Cadley Moor	214	0
Broughton Bridge	215	4
Baxton	217	4
Maskay Bridge	219	6
Brock Bridge	219	6
Garſtang	222	6
Elhill	227	6
Gaugut Bridge	229	0
Burrow	230	0
Scotford	231	5
* * *Lancaſter*	233	0
Slyne	236	0
Bolton	237	0
Cranford	239	4
Care Bridge	241	4

Burton

	M.	F.
Burton Weſtm.	244	4
Between Holm Ch. and Park	246	4
Over Sallat Brow	251	5
Sidwick	253	0
Notclaſſe	254	0
Kendal	256	6
Beetome Hill	260	0
Baneſdale Horſe Hill	263	0
Horſe-Houſe	265	2
Stone Heaps	270	4
Shap	272	2
Thrumby	275	5
Eden Bridge	281	5
Penrith Cumb.	282	4
Saucold Yate	287	0
Heſket	292	0
War-Heſket	293	6
Carlton	298	4
Harrabey	300	0
**CARLISLE	301	4

On the Left of 23 is Gorhambury, formerly the Seat of the Lord Bacon, but now of the Lord Grimſton.

On the Right of 40 is Battleſden, from whence the Lord Bathurſt takes his Title.

On the Right of Towceſter is Eaſton-Neſton, the Seat of the Earl of Pomfret.

On the Left of Daventry is Fawſley, the Seat of the antient Family of Knightley.

On the Left of 104 is Packington Hall and Park, formerly the Seat of Sir Clement Fiſher, Bart.

At Coleſhill is the Seat of the Lord Digby.

On the Right of 106 is Cannon-Hall, a Seat of Sir Robert Lawley, Bart.

On the Right of 116 is Swinfen-Hall, the Seat of the Family of that Name.

At 128 is Wolſeley, a Seat and Park belonging to a Baronet of that Name, and is corruptly called Ouſley.

On the Left of 132 is Tixal, the Seat of the Lord Aſton; and on the Left at 133 is Ingeſtree Hall, the Seat of the Lord Chetwynd.

On the Left of 145 is Trentham, the Seat of Earl Gower.

At 158, on the Right of Odrode is Rode Hall, a Seat of a Family of the name of Rode.

At 185 is Winwick, esteemed the best Church-Living in England.

On the Left of 194 is Worsley Hall, belonging to a Family of the Name.

From *Carlisle* to *Berwick.*	M.	F.
Blakeford	2	6
Braken Hill	9	4
Netherherst	12	0
Lethel	16	4
Stonegarth	18	0
Kirkstop River	18	6
Enter SCOTLAND		
Castleton	24	4
Dunley Beir	26	0
Liddale River	29	7
Woolley	38	2
Jedburgh	46	6
Craline	50	0

	M.	F.
Highton	55	0
Kelso	57	0
Ridam River	62	0
Enter Northumberland	63	0
Carram	63	3
Cornhill	67	0
Wessel	70	0
Orde	78	0
* * *Berwick*	80	0

On the Right of 38 is a Seat of Sir Gilbert Eliot, Bart.

On the Left of 64 4 is Wark-Castle, which gave Title to the Lord Grey of Wark.

On the Left of 70 is Tilsley-Hall, a Seat of the Family of that Name, near the River Till.

LONDON to *Whitehaven.*	M.	F.
To Burton, p. 69.	244	4
L. to Cartmell	258	4
Hawkshead	271	2
Wasdale	284	0
Egremont	297	0
Whitehaven Cumb.	303	0

	M.	F.
LONDON to *Cockermouth.*		
To Kendal, p. 69.	256	6
L. to Stanley	262	0
Winandermere	266	0
Ambleſide	270	0
Ridale Park	271	0
Enter Cumberland	276	4
Dunmail Raſeſtones	276	5
Wyburn Chapel	277	4
Wybon Water		
Thurlſpot	278	4
Smathods Bridge	281	6
Cuſt	284	6
Keſwick	286	3
Croſthwait	290	6
Lawbercuſt	295	0
* * *Cockermouth*	300	6
LONDON to *Birmingham* by *Stratford* on *Avon.*		
To Enſton, p. 19.	68	0
Chappel on the Heath	72	0

	M.	F.
R. Compton Hill	76	0
Broad Compton *Warw*	77	0
Shipſton Worc.	83	4
Honington *Warw.*	84	0
Stratford on Avon	94	0
Henley	102	0
Birmingham	116	0

On the Right of Compton Hill is Weſton, the Seat of William Sheldon, Eſq;

At Honington is the Seat of Joſeph Townſhend, Eſq; which he purchaſed of Sir Henry Parker, Bart. who has a Seat about four Miles this ſide Stratford.

	M.	F.
LONDON to *Birmingham* by *Warwick.*		
To Aylesbury, p. 27.	41	0
Winſlow	52	0
* * *Buckingham*	57	0
Fenmore *Oxf.*	61	0
Shroughton *North.*	67	0

	M.	F.
Ayno	69	0
Adderbury	71	0
Weeping Croſs	73	0
* *Banbury*	75	0
Warmington		
Gaydon		
* * *Warwick*	105	0
Knowl		
Solihull or Silhil	119	0
Birmingham †	127	7

LONDON to *Northampton* by way of *Stoney Stratford*, which was formerly the High Road thither, and for the Repairs of which an Act paſſed in 1758.

To Stoney Stratford, p. 65.	52	0

	M.	F.
R. Yardley Gobien	56	5
King's Grafton	58	0
Stoke Park	59	0
A Stone Bridge	64	0
Queens-Croſs	65	4
A Stone Bridge	66	4
Northampton	67	0

On the Right of King's Grafton is Grafton Houſe, the Seat of the Duke of Grafton.

LONDON to *Rugby*.

To Hockliffe, p. 65.	39	0
R. to Woobourn	42	0
Broughton	48	7
Newport Pagnel Bucks.	52	3
* * *Northampton*	66	0
St James's End	68	2
Eaſt Haddon	74	0
Weſt Haddon	76	6
Creeke	79	3
Hill Morton *Warw.*	82	3
Rugby	85	0

† *The Stage Coaches to Birmingham go one the Stratford Road, and the other the Warwick Road.*

LONDON

	M.	F.
LONDON to *Wrexham* and *Holywell.*		
To *Birmingham* *Warw.* p. 74.	116	0
Smethick *Staff.*	120	0
Oldbury Chapel	123	0
Dudley Worc.	127	0
Himley *Staff.*	130	0
Round Oak	136	4
Gataker Hill *Salop*	141	0
* * *Bridgenorth*	142	0
Morvil	145	0
* * *Wenlock*	150	4
Harley	153	0
Creſſedge	155	0
Cund	157	0
* * *Shrewsbury*	163	0

Near Birmingham is a Seat belonging to Sir Liſter Holte, Bart. now let out to a publick Houſe, where are Gardens, &c. with an Organ and other Muſick, in imitation of Vauxhall, by which Name it goes in that Neighbourhood.

On the Left of Smethick is Hates-Owen, a Seat of the late Lord Dudley.

Near Dudley is Dudley Caſtle, a Seat of Lord Ward, who has a Seat at Himley four Miles further on this Road.

Two Miles beyond Creſſedge on the Right is High Ercall, a Seat of the Earl of Bradford.

At Abby Foregate is a Seat of Sir John Aſtley, Bart. which he had in Marriage with Mary, Daughter and Heir of Francis Prynce, Eſq; but his chief Reſidence is at Pateſhall in Staffordſhire.

	M.	F.
Shrewsbury to *Holywell.*		
To Harmon Hill	7	0
Cookſhot	12	0
Elleſmere	16	0
Ortney	20	5
Dee Bridge *Denb.*	22	5
Pontfroud	26	0
Wrexham	28	4

Pont

	M.	F.
Pont Kenuthyen *Flint.*	33	0
Queenhope	34	4
Mould	41	4
Prin Calon Digry	44	0
Holywell	52	4

On the Left of 15 is Birch Hall, now or late belonging to the Family of Leeds, and on the Right Oakley Park, the Seat of the Kynaſtons.

On the Left of Wrexham is a Seat of Mr Manley's; on the Left of 32 one belonging to the Family of Foley.

On the Left of Queenhope is Cargurel's Caſtle, and two Miles farther is Trevallin, the Seat of Sir John Trevor, Knt. Secretary of State to King Charles II. Grandfather of the preſent Lord.

Three Miles on this Side Holywell is Moſtyn, the Seat of Sir Thomas Moſtyn, Bart. and near it a Seat of Mr Williams.

	M.	F.
LONDON to *Welſh Pool* by *Shrewsbury.*		
To Shrewsbury, p. 77.	163	0
Over Welſh Bridge	164	0
A Bridge & Brook	168	0
Romton Caſtle & Village	170	0
Wattleburgh Heath	173	0
Trivenant Village and Hall	176	0
Buttington *Montg.*	179	0
Two Bridges over Severn	179	2
Welſh Pool.	182	0
LONDON to *Holyhead.*		
To Darleſton, p. 66.	142	4
L. Sandiford	144	5
Warren Hill	145	4
L. Stableford Br.	147	4
L. Pipe Yate	152	5
Owre or Wore	154	0
Bridgmore *Cheſh.*	156	0
Winburn Bury	158	4

	M.	F.
Stapeley	159	6
Nantwich	162	4
Acton	164	0
Hurlſtone	165	0
Bar Bridge & Mill	166	4
Highway Side	169	3
Torperley	172	4
Cotton	174	0
R. Clotton	175	2
Hocknell	176	6
Boughton	181	6
** CHESTER †	182	0
A Stone Bridge *Flint.*	185	0
Bretton	186	5
Hurding	189	4
Pantry Bridge	192	3
Northop	194	4
Cravat Clough	195	5
The Smelt Mills	201	5
Pontriffith Bridge	206	3
* *Denbigh*	209	4
Hen Llan on a Hill	212	0
Llanwith	215	2
Pontowithy Bridge	217	3
Bethouſe	220	0

	M.	F.
Dolven Br. & Mill	221	4
L. through ſome Woods	226	0
Croſworth	227	2
Conway Ferry	229	0
Aberconway Ca n.	230	0
R. When Tide is out keep the right Hand over a Skirt of Penmaen - bycan, keep on the Sands to Meney.		
When Tide is in, turn to the Left over a Skirt of Penmanmaur.		
A Houſe or two	236	0
When Tide is in, turn Left again; otherwiſe re-enter the Sands to Meney Streight. Ferry over to		
* *Beaumaris Angl.*	241	4

† *See Another Road to Cheſter, p.* 84.

Croſs

	M.	F.
Croſs Kincough Brook	243	6
Tincohet	247	0
Over Seven Brooks		
Hildravaught Mill	250	4
Llangaveney	252	0
Maſſalan	256	4
Rudband Bridge	258	6
Boddebar	260	6
Road divides	264	6
Keep to the Right on Clevenk Sands when the Tide is out, otherwiſe turn to the Br. Left, or paſs ſtreight over the Rocks and Sands to *Holy Head.*	269	2

On the Left of 163, a Mile beyond Nantwich is Woodhay, a Seat of the Family of Wilbraham.

	M.	F.
The Coach Road to *Cheſter.*		
To Meriden, p. 66.	93	0

	M.	F.
L. Caſtle Bromwich	106	0
Sutton Colfield Heath	107	0
Welſh Harp Inn	116	0
Four Croſſes Inn	124	4
Iviſey Bank	133	0
Newport	141	0
Whitchurch	162	0
Crinſley Bridge	163	5
Hampton Foſt	168	0
Plume of Feathers Inn	173	0
Golbourn Bridge	175	4
Hatton Heath	176	0
* * CHESTER †	182	0

From Cheſter to Caſtle-Bromwich is 76 Miles, the Stones beginning at Cheſter and carried to Caſtle-Bromwich.

	M.	F.
LONDON to *Sheffield.*		
To Hockliffe, p. 65.	39	0
R. to Woobourn	42	0
Broughton	48	7

† *See another Road, p.* 81.

Newport

	M.	F.
Newport Pagnel Bucks.	52	3
** *Northampton*	66	0
King's Thorp Heath	69	0
Bricksworth	73	0
Lamport	76	0
Meadwell	77	4
Kelmarsh	79	0
Oxendon	81	4
Harborough Leic.	83	4
Kibworth	90	0
Great Glen	92	4
Oadbey	96	0
** *Leiecester*	99	0
L. to Belgrave	100	4
L. a Stone Bridge	101	0
Another Stone Br.	104	0
Mount Sorrel	105	0
Quon	106	0
A Stone Bridge	107	0
Loughborough	110	0
Ditchley	111	6
Hathern	113	0
R. to *Kegworth*	116	0
A Stone Bridge	118	0
Willen Ferry over Trent	119	4

	M.	F.
Shadloe *Derb.*	121	0
Alverston	124	0
** *Derby*	125	4
Alfretton	139	4
Chesterfield	146	6
Dronfield	153	1
Sheffield Yorksh.	158	5

A Mile to the Right of Woobourn is Woobourn Abbey, and a Park of ten Miles round the Seat of the Duke of Bedford.

At Lamport is the Seat of Sir Edmund Isham, Bart. Knight of the Shire for the County of Northampton.

On the Right of Meadwell is a Seat formerly of Sir William Haslewood, Knt.

	M.	F.
LONDON to *Manchester.*		
To Derby as above	126	4
Keddleston	129	6
Weston underwood	132	4
Hognaston	139	2

Prassington

	M.	F.
Braſſington	142	0
Latkel River	151	5
Buxton	158	3
Shawcroſs	164	0
Diſley Deyne *Cheſh.*	168	6
Heſſ:lgrave	171	2
Heaton	173	0
Stockport	175	3
Grimlow	176	0
Manchester Lanc.	181	5
Another Road to *Buxton* by way of *Aſhbourn.*		
Derby to Aſhbourn	12	6
Buxton	35	0
LONDON to *Nottingham.*		
The Coach Road. To Loughborough p. 85.	107	4

	M.	F.
R. to Rembleſtone *Nott.*	111	4
To Bunny	114	4
Bradmere	115	4
* * *Nottingham* †	121	4

At Keddleſton is the Seat of Sir Nathaniel Curzon, Bart.

In 1758 a Bill was brought into the Houſe of Commons for mending the Roads from Little Sheffield Yorkſhire, over the high Moors to Hatherſage, Mytham Bridge, Sparrow Pit Gate, Derbyſhire, and from the Guide Poſt near Barber-fields Cupola, over the High Moors, and Grindleforth Bridge; and over Tiddeſwell Moor to Buxton.

† *Another Road, p.* 55.

WESTERN

WESTERN ROAD.

	M.	F.
LONDON to *Lands-End* in *Cornwall.*		
From Hyde Park Corner		
To Kenſington	1	4
Hammerſmith	4	0
Turnham Green	5	0
Brentford	7	0
Hounſlow	9	6
L. to the Powder Mills	11	4
Bedfont	13	3
Stanes Turnpike	18	0
Egham *Surry*	18	4
New England Inn	21	2
Windſor Park	21	4
Shrubs Hill the Duke of Cumberland's Lodge	22	0
Bagſhot Heath	24	0
Bagſhot	26	4
R. Golden Farmer	27	4
Blackwater *Hants*	31	0
Hartford Bridge & Hartley Row	36	0
Murrel Green	38	4
Hook	40	0
Newnham	41	0
Baſſing Stoke	46	0
R. to Wotton	48	4
Tetherton	54	4
* * *Woitchurch*	57	6
Hurſborn	59	4
* * *Andover*	64	0
L. Middle Wallop	71	0
Lobcocks Corner *Wilts.* the Roads join again	75	0
The Hutt	76	0
St Thomas's Bridge	79	4

* * SALISBURY †

	M.	F.
* * SALISBURY †	81	4
Mount Harnam Hill		
R. over the Plain	83	0
By the Raceground	86	0
Fovent Hutt	91	4
White-Sheet-Hill	96	0
Ludwell *Dorſet.*	99	0
* * *Shaftesbury*	100	4
Stour Eaſt over	103	0
Stour Weſt over	106	4
* * *Milbourn Port Som.*	113	6
Sherborn Dorſet.	116	4
Babylon Hill	120	0
Evil or *Yeovil Som.*	122	0
Weſt Coker	125	0
Eaſt Chirnock	126	4
Haſilbeer	129	0
Crewkherne	131	0
Street	137	6
Ford	141	4
Axminſter Dev.	144	4
Offwell	150	4

† *See another Road by Stockbridge.*

	M.	F.
* * *Honiton*	154	0
Honiton Bridge	157	3
Rockbere	164	0
Honiton Clyſt.	166	0
* * EXETER	170	0
Shillingford	173	0
Chudleigh	180	0
Beckington	186	0
* * *Aſhburton*	189	0
Buckford	192	0
Dean	193	0
Harburton	195	0
Brent	196	6
Wrangalin	199	0
Ivy Bridge	202	3
Woodland	204	0
Lemin Bridge	206	2
Ridgway	208	5
* * *Plymouth* ‖	214	0
Stonehouſe	215	0
Crimble paſſage over Tamar Riv.	216	0
Millbrooke *Cornw.*	218	6

‖ *A new Turnpike Road, made 1758, from Brent Bridge to Plymouth.*

	M.	F.
Tregantha	221	0
Croſthole	222	4
Roecliffe	225	6
* * *East Lowe*	230	0
* * *Weſt Lowe*	230	4
Woodville	235	0
* * *Fowey* or *Foy*	238	4
Trewardreth	242	0
Tredwareth Paſſage	242	6
St Blaiſe	243	0
Tregorick	246	4
* * *Tregony*	255	0
Trevan	257	4
Trenuſtry	259	2
Philli	260	4
Kings high paſſage	262	4
Blow ye cold Wind a Vill. ſo called	267	3
Blue Stone	272	2
L. to Hale River	277	0
Golſenna	282	2
Market Jew	285	0
Penſance †	288	0
St Burien	294	0

† *Another Road by Taviſtocke.*

	M.	F.
Penberth	296	0
Senan or Land's End	298	0

On the Right of 22 is Windſor Park, and Shrubs Hill, where the Duke has made a large Sheet of Water, on which is a fine Barge erected, and a Summer Houſe near it.

Near Bagſhot is the Seat of the Earl of Arran.

Near Baſingſtoke is Baſing, where formerly was a fine Seat belonging to the Family of Powlett, now Duke of Bolton. It was a Garriſon for his Majeſty in the Civil Wars, and held out a Siege of two Years, but was at laſt taken by Storm and burnt.

The Earl of Portſmouth has a new built Seat at Farley Wallop near this Place, and another Seat at Hurſborn near Andover.

At Andover is the Seat of John Pollen, Eſq; late Member of Parliament for this Borough.

On the Left of Andover is Wherwell, the Seat of Mr Ironmonger.

Three Miles beyond Saliſbury, on the Right is Wilton, the noble Seat of the Earl of Pembroke.

On the Right a few miles on this ſide Shafteſbury are Wardour Caſtle, the Seat of Lord Arundel and Fontell, where a fine Seat was built by William Beckford, Eſq; Alderman of London, but was burnt before it was finiſhed, but is now rebuilding.

A little on this ſide Milbourn Port is Stalbridge, the Seat of the late Peter Walter, Eſq; now of Edward Walter, Eſq; Repreſentative of the ſaid Borough.

At Sherbourn is the Seat of Francis Seymour, Eſq; Brother to the Duke of Somerſet.

Two Miles to the Right of Crewkherne is Hinton St George, the Seat of Earl Powlett.

On the Left three Miles beyond Axminſter is the Seat of Sir John Pole, Bart. and a little more to the Left, that of Sir George Yonge, Bart.

On the other ſide the River Tamar, on the Left is Mount Edgecumbe, and the Seat of Lord Edgecumbe.

A few Miles beyond Hale River is Godolphin, a Seat of the Earl of Godolphin.

A new Turnpike Road from Brent Bridge to Plymouth, according to an Act paſſed in 1758.

To South Brent
Ugborough
Harford
Ermington
Plympton St Mary
Plympton Maurice
Egg Buckland
Compton Giffard
* * *Plymouth*

Not meaſured but is near 20 meaſured Miles.

LONDON

LONDON to Truro.	M.	F.
From Exeter, p. 92. thence		
To Pocon	2	0
Longdown End	4	0
Crew	5	0
Dunsford	7	4
Upcot	12	4
Chegford	15	0
Heathſtone	19	0
Turn about Brook	20	4
Poſt Bridge	21	7
Cherry Brook	23	4
Dart River	25	3
Roundle Stone, a great Stone ſo called	27	2
Menivil	29	4
** *Taviſtock*	33	3
Newbridge *Corn.*	37	0
Denſon	37	4
Renney Mills	44	6
Combron	46	4
** *Leskard*	49	0
Eaſt Top-houſe	53	0
Weſt Top-houſe	55	0

	M.	F.
** *Leſtwithiel*	58	0
St Blais	61	4
Tregorick	66	0
Penhall	67	0
** *Grampound*	71	4
Sorne	73	0
Probus	74	0
Treſillon	76	0
** *Truro*	79	0

A Mile beyond Cherry Brook, On the right Hand is a remarkable Rock, called Crockha Tor.

On the Left of Renney Mill is Newton, the Seat of the late Sir John Coryton, Bart.

On the Left, on this ſide Leſtwithiel is Boconnock, formerly the Seat of the Lord Mohun, and now of Thomas Pitt, Eſq; elder Brother of William Pitt, Eſq; Secretary of State.

On the Left of Sorne is a Seat belonging now or lately to a Gentleman of the Name of Williams.

	M.	F.
LONDON to *Barnſtaple* by *Bridgewater*.		
To Andover, p. 90.	64	0
R. to Monkton	68	0
Challerton *Wilts.*	73	6
Harrodon Hill	76	0
Amesbury	79	0
Stonehenge	81	4
Shrawton	84	4
Enter the Vale		
Boreham	96	0
Warmiſter	97	4
Samborn	98	4
Croſs Sheer Water	100	2
Maiden Bradley	104	4
Yarnfield *Somm.*	105	4
Kilmanton	107	0
Bruham	111	0
Bruton	113	6
Cole	115	0
Amsford	117	0
Clanvill	118	0
Alford	119	3
Lidford	121	4
Weſton Regis	124	0
Aſcot	131	6

	M.	F.
Knowl	138	0
* * *Bridgewater*	141	0
Durlay	142	4
Faulty	144	0
Enmore	145	0
Water Pits	147	0
Weſt Bagborough	150	0
Willet	153	4
Rawlins Croſs	157	4
Holwelſlade	159	0
Wilcot	162	2
Heal Bridge	166	3
Dulverton	168	0
Durly Ford *Dev.*	174	2
Buſh Bridge	180	0
Southmolton	181	0
Southalla	183	0
Philley	184	4
Lankey	190	0
Newport	191	0
* * *Barnſtaple*	192	0

At Ameſbury is a Seat of His Grace the Duke of Queensberry and Dover. And three Miles beyond, on the left Hand is Stonehenge.

On

On the Right of 87 is Tileſhead, a Seat of the Earl of Godolphin.

On the Left of 100 is Heyteſbury, the Seat late of the Family of Aſhe, and now of Pierce Acourt, Eſq; who took the Name of Aſhe, and is the Proprietor of this Borough, which ſends two Members to Parliament.

A few Miles to the Right beyond Warmiſter is Longleat, the antient and noble Seat of the Viſcounts Weymouth.

At Maiden Bradley is the Seat of the Duke of Somerſet, and a few Miles to the left Hand is Stourton, the beautiful Seat and Gardens of Henry Hoare, Eſq; formerly belonging to the Lords Stourton.

On the Left of Bruton is Abbey Bruton, formerly the Seat of the Viſcounts Fitz-harding and now of the Lord Berkley of Stratton

At Enmore is a Seat, formerly belonging to the Earl of Rocheſter, but now to the Earl of Egmont.

A Little beyond Willet is Hartrow Houſe, now or late belonging to the Family of Lacy.

At Philley is a Seat belonging to the Family of Forteſcue.

	M.	F.
Barnſtaple to *Truro*.		
Rounſhill	3	0
St Johns Chapel	4	0
Newton Tracy	6	0
Torrington	11	4
Little Torrington	12	4
Marton	16	4
Meſh	19	2
Hatherley	21	4
Northlew Moor	24	0
Stovert Moor	28	0
Ivy	34	0
Dorricarey Bridge	37	0
Newbridge	40	0
* * *Newport Corny.*	42	4
L. over St Stephen's Down	44	0
Eggleſherry	45	2
Kett's Moor	50	0

	M.	F.
Hall - Drunkard Inn	51	4
Davidſtow	53	0
* * *Camelford*	57	0
Tremagney	58	0
Helſon	59	0
Knert's Mill	60	2
St Theath	60	4
Tregear	63	0
Peadogget	64	0
St Endellion	65	4
R. to St Minver	68	4
L. to Tredeſſick	69	4
Fredilly	70	2
Croſs the River Camel		
Padſtow	72	0
Treviblin	75	6
St Columb	80	4
Croſsſeveral Rivulets		
* * To *St Michell*	87	4
St Ern	91	0
* * *Truro*	95	0

Two Miles on this ſide Marton is Potheridge, a Seat which formerly belonged to George Monk Duke of Albemarle.

Two Miles on this ſide Newport, on the right Hand lies Wernington, late the Seat of Sir William Morice, Bart. now of William Morice, Eſq; Member of Parliament for Newport.

	M.	F.
LONDON to *St Juſt.*		
To Exeter, p. 92. Thence to		
Taviſtocke, p. 97.	33	3
R. to Otterey	35	7
Horſe Bridge *Cornw.*	58	6
Rulla Mills	44	7
Redidat	50	0
St Neots	53	2
* * *Rodmin*	60	7
Treſemere	64	3
Penhaill	72	7
* * *St Michel*	76	0
Zela	79	4
Mary Nova	80	7
Bedruth	89	0
Tregethan	93	1
Roſan Valley	94	1
Ludguan	102	2
Penſance	105	3
St Juſt	111	3

	M.	F.
LONDON to *Taunton.*		
To Bruton, p. 99.	113	6
Caſtle Carey	117	0
Somerton	127	7
Longport	132	7
North Curry	139	0
* * *Taunton Dean*	145	0
LONDON to *Minehead.*		
To Bridgewater, p. 100.	141	0
Cunniſton	144	5
Netherſtowey	149	2
Hoverd	152	0
Dinnever	156	4
Watchet	157	5
Marſhouſe	162	5
* * *Minehead*	165	0
LONDON to *Abbotsbury.*		
To Salisbury, p. 91.	81	4
Coombe	85	0

	M.	F.
Woodjets-Inn	93	0
Blandford	105	4
Milford	114	0
Piddle River	118	0
Dorcheſter	123	0
Abbotsbury	130	4

On the Right of Milford is Milton Abbey, the Seat of Joſeph Damer, Eſq; Member of Parliament for Dorcheſter, late created Lord Milton in Ireland.

	M.	F.
LONDON to *Blanford* by *Cranbourn.*		
To Baſingſtoke, p. 90.	46	0
L. to Popham Lane	51	0
The three Burrows	54	4
Cranbourn	58	4
Sutton	59	6
* * *Stockbridge* †	67	0

† *This Road alſo goes to Saliſbury, and thence to Cranbourn.*

	M.	F.
Broughton	71	0
West Titherley	74	0
East Dean *Wilts.*	76	0
* * *Downton*	83	0
Tippit	92	0
Cranbourn Dorset.	94	0
Middle Gusset	98	4
Tarrant Monkton	102	0
Blandford	106	0

LONDON to *Cranbourn* and *Poole* by *Salisbury.*

To Salisbury, p. 91.	81	4
To Coombe	85	0
Tippot	92	0
Cranbourn	96	0
Stranbridge Chapel	103	7
Wimbourn-Minster	106	5
Poole	113	0

Two Miles from Cranbourn is Wimbourn St Giles, the Seat of the Earl of Shafteſbury. A few Miles further, on the left Hand is Woodlands, the Seat of Edward Seymour, Eſq; formerly of Sir William Filol, whoſe Daughter was the firſt Wife of Edward the firſt Duke of Somerſet, by whom he was Anceſtor of the preſent Duke.

On the Right, beyond Winbourn Minſter is Charborough, formerly the Seat of Lieutenant-General Erle, and which came by Marriage to Edward Drax, Eſq; now Repreſentative for Wareham.

	M.	F.
LONDON to *Weymouth* and *Melcomb Regis*		
To Dorcheſter, p. 106.	123	0
Thence to Weymouth and Melcomb.	131	0
LONDON to *Poole.*		
To Bagſhot, p. 90.	27	0

	M.	F.
L. to Frimley	31	0
Farnham †	39	0
Bentley Green *Hants*	43	0
Alton	48	0
Bighton	56	0
Alresford	58	0
Sewer's Bridge	59	0
R. to Magdalen Houſe	64	0
* * WINCHESTER	66	0
Pit a Village	67	4
Hurſley	70	2
Enfield	73	2
Rumſey	77	0
L. to Oux Bridge	80	0
Enter New Foreſt	83	0
Ragged Row	83	2
Caſtle Malwood	84	4
A Wood	88	0
Bonner	93	2
Ringwood	94	4
Palmers Bridge	99	0
Ham Bridge	102	2

† *See a new Road, p.* 116.

	M.	F.
Knaſton *Dorſet.*	103	0
* * *Poole* ‖	108	4

‖ *Another Road through Saliſbury and Cranbourn.*

At Hurſley Lodge, a Mile beyond Hurſley is the Seat of Sir William Heathcote, Bart.

	M.	F.
Wincheſter to *Southampton.*		
To St Croſſe	1	0
Otterborn	2	3
Southampton	12	0
LONDON to *Southampton.*		
To Alresford p 109.	58	0
Sewers Bridge	59	0
L. over Longwood Down		
To Morſted	65	0
Twyford	67	0
Albrook	69	0
Swathling	73	0
Borſtwood	74	0
* * *Southampton*	76	0

At Swathling is the Seat of Thomas Lee Dummer, Eſq; Member of Parliament for Newport in the Iſle of Wight, now inhabited by Sir Edward Hawke, Knight of the Bath; and near it is a Seat and fine Gardens of the late Counteſs Dowager of Peterborough, now of Sir John Mordaunt, Knight of the Bath.

	M.	F.
LONDON to *Goſport*.		
To Alton, p. 109.	48	0
Chawton		
Farringdon		
Rotherfield Com.		
Weſt Mean		
Warnford		
Stoke Mean		
Droxford		
Wickham		
Fareham		
Brocas		
Forten		
Goſport		

Not meaſured but ſuppoſed about 30 Miles from Alton.

	M.	F.
LONDON to *Arundel*, & thence to *Chicheſter*.		
From the Standard in Cornhill.		
To Newington *Sur.*	2	0
Tooting	6	4
Wandle Bridge	7	6
Moredon	10	0
Ewell	14	0
Epſom	15	4
Leatherhead	19	4
Mickleham	21	4
Darking	24	0
Cold Harbour Hill	27	4
Stone Street	30	0
Okewood Bridge	32	0
R. to Rohook *Suſ.*	35	0
R. Thro' a Coppice	36	0
To Arun River	36	4
Buckman Corner	39	4
Billinghurſt	41	4
Mulſey	43	0
Pulborough Com.	45	0
Wickford Bridge	47	0
Wickenholt	48	0

	M.	F.
Parham	50	0
Ambarly	51	0
Houghton Bridge	52	4
* * *Arundel*	55	4
Amsford Hill	58	4
Mackerels Bridge	59	4
Crocker Hill	62	0
Maudling	63	6
* * *Chicheſter*	65	6

On the Left of 18 is Aſhted, a Seat of Thomas Howard, Eſq; Son of the late Earl of Suffolk.

On the Right of 27 is Abinger, the Seat of the Earl of Donegal.

On the Left of 49 is Parham Park, the Seat of Sir Cecil Biſhop, Bart.

On the Right a little beyond Arundel is Arundel Caſtle, which gives the Title of Earl of Arundel to the Duke of Norfolk.

On the Right, about two Miles on this ſide Chicheſter is Goodwood, the Seat of the Duke of Richmond.

	M.	F.
LONDON to Portſmouth.		
From the Standard in Cornhill		
To Newington *Sur.*	2	0
R. to Wandſworth	6	0
Putney Heath	8	0
Kingſton	12	0
Thames Ditton	14	0
Eſher	17	0
Cobham	20	0
Ripley	24	2
* * *Guilford*	30	2
L. Catherine Hill	31	0
Godalmin	35	4
Milford	37	0
Over the Heath	38	0
to Hind Head Hill	42	2
R. to Lippock *Hant.*	47	4
R. to Rake *Suſſex*	50	0
Sheet Bridge *Hants.*	54	0
* * *Peterſfield* †	55	0
Harnden	62	0
Bere Foreſt	65	0
Purbeck Heath	66	0

† *The Mile Stones between Peterſfield and Portſmouth, begin at Portſmouth and end near Peterſfield, in all* 18.

Portſdown

	M.	F.
Portſdown	65	4
Coſham	68	2
Portſey Bridge	69	0
* * *Portſmouth*	73	0

On the Left of Putney Heath is Wimbledon, where is a Seat of the late Ducheſs of Marlborough, now of Lord Spencer, and another of Sir Abraham Janſſen, Bart.

On the Left beyond Putney Heath is Combe, late belonging to the Family of Harvey, and on the Right, Richmond Park.

At Thames Ditton is a Seat of Arthur Onſlow; and at Eſher, one late belonging to Henry Pelham, Eſq; Brother to the Duke of Newcaſtle.

A little beyond Eſher on the Left is Claremount, the Seat of the Duke of Newcaſtle.

On the Left of Ripley is the Seat of the Lord King, on the Left near Guilford, that of the Lord Onſlow, and at Godalmin, that of General Oglethorpe.

At Petersfield is the Seat of John Jolliffe, Eſq; and near it Maple Durham, formerly belonging to Leonard Bilſon, Eſq; and now to Henry Bilſon Legge, Eſq;

On the Right of Portſdown is South Week, the Seat of Richard Norton, Eſq; who by a remarkable Will, which ſee in the London Magazine for Feb. 1733. gave his Eſtate to the Parliament.

In 1758 an Act paſſed for making a Turnpike Road from
Leatherhead to
Fetcham
Great Bookham
Little Bookham
Effingham
Eaſt Horſley
Weſt Horſley
Eaſt Clandon
Weſt Clandon
Merroe to
Guilford and thence to
Farnham

	M.	F.
LONDON to *Chicheſter.*		
To Godalmin, p. 114.	35	4
L. Godalmin Park	37	0
Hambleton	40	0
Chiddingford	42	2
Cripple Crouch *Suſſex*	45	0
Leckford Bridge	48	4
Bexley Hill	50	0
Eaſtborn	52	0
* * *Midhurſt*	53	0
Cokin Hill	56	0
St Rooks Hill	60	0
Beautys Bank	63	0
* * CHICHESTER	64	2

On the Left of Eaſtbourn is Petworth, late the Seat of the Duke of Somerſet, but now of the Earl of Egremont.

	M.	F.
LONDON to *Newhaven* and thence to *Brighthelmſton*, and *New Shoreham*		
To Newington *Sur.*	2	0
Keep the middle Road		
To Brixton Cauſway	5	0
Stretham	6	0
L. to *Croydon*	10	4
L. to Godſtone	20	0
New Chapel Green	24	4
Fell Bridge *Suſſex*	28	0
* * *Eaſt Grinſted*	30	0
Forreſt Row	32	0
Sheffeld Green	38	0
Chaley	43	4
Offham Street	48	0
* * *Lewes*	50	0
North Hees	52	0
Piddenhoo	55	4
Newhaven	57	0
Thence to Moorſted	3	0

	M.	F.
Saltden	4	0
Rattenden	5	0
Brighthelmſtone	9	0
Hove	10	4
Buckingham Houſe	15	0
** *New Shoreham*	16	0

LONDON to *Rye.*

To New Croſs Turnpike	4	0
R. to Lewiſham	6	0
Bromley	10	0
Farmborough	14	0
Madam's Court Hill	19	0
River Head	21	0
Sevenoke	23	0
Knoll Place	24	0
Tunbridge	30	0
L. to Woodgate	34	0
Kipping Croſs	36	0
Lyndridge	38	0
Lamberhurſt *Suſſex*	40	0
L. Stone Crouch *Kent*	43	0
At a Stone Enter *Suſſex*	45	0

	M.	F.
Royal Oak Inn	45	4
Seacock Heath *Kent*	46	0
High Street	47	0
Field Green	50	0
Cobeech Green	52	0
Newenden	54	0
Re Enter *Suſſex*		
R. to Nordiam	56	0
Beckley	57	0
Whoad Mill	62	0
** *Rye*	64	0

At Knoll is a Seat of the Duke of Dorſet.

LONDON to *Hythe.*

	M.	F.
To New Croſs Turnpike	4	0
Leye	6	4
Eltham	8	4
Southend	9	4
Foots Cray	13	0
Birchen Wood	15	0
Farmingham	18	6
Kingſdown	22	0

	M.	F.
L. to Crosley	27	0
Addington	28	4
Larkin	32	0
Aylesford	34	0
Allington	36	0
Fernum Street	39	2
Barsted	40	0
New England	41	3
Haresham	44	2
Sandway	45	6
Lenham Haugh	48	0
Carril Haugh	50	0
Hothfield	53	4
Ashford	57	2
Willesborough	59	2
Selling	64	0
Pedlin Street	68	0
Hyth	70	0

A little beyond Eltham on the Right is the Seat of Sir John Shaw, Bart.

On the Right of 43 is Leeds Castle, formerly the Seat of Lord Cole-

peper, but now of the Honourable Robert Fairfax, Esq; Knight of the Shire for the County of Kent.

On the Right of 61 is Mersham Park, the Seat of Sir Wyndham Knatchbull, Bart.

On the Right of 62 is the Park and Seat of the late Sir Thomas Scot.

On the Right of 65 is a Seat and Park, formerly belonging to the Family of Grimbleton.

And on the Left of 67 is Oftenhager Park, belonging to the Family of Finch.

LONDON to *Maidstone*.	M.	F.
To Kingsdown as above, p. 120.	22	0
R. to *Wrotham*	25	3
Offam	28	2
* * *Maidstone* †	36	2

† *The best Way to Maidstone is by Rochester, but the above is the direct Road.*

LONDON

	M.	F.
LONDON to *Dover.*		
To Greenwich	5	0
Black Heath	7	0
Shooters Hill	8	0
Wellen	11	0
Crayford	14	0
Dartford	15	4
Northfleet	21	0
Chalk Street	24	0
Gads Hill	26	4
Stroud	29	0
** ROCHESTER	30	0
Raynham	35	0
Newington Street	38	0
Key Street	39	0
Sittingbourn	41	0
Bapchild	42	0
Radfield Street	43	0
Green Street	44	0
Ospring Beacon	46	0
Bocton Street	50	4
Bleane Hill	51	4

	M.	F.
Harple Down	55	0
** CANTERBURY	56	0
Bridge	59	0
Barham Down	60	0
Half-way House	64	0
Lidden	67	0
Yowell Turnpike	69	0
Buckland	71	0
Dover	72	2
LONDON to *Deal.*		
To Canterbury as above	56	0
L. to Wingham	63	0
Sandwich †	67	0
Deal	72	0
LONDON to *Folkestone.*		
To Canterbury as above	56	0
Bridge	59	0
Barnham Down	60	0
R. to Folkestone	72	0

† *Ramsgate lies 6 Miles to the left of Sandwich.*

CROSS

CROSS ROADS.

	M.	F.
Appleby to *Boroughbridge*.		
To Brough	8	4
Bowes	21	4
Greta Bridge	27	4
Catterick	42	4
York Gate	56	4
* * *Rippon*	61	4
* * *Boroughbridge*	65	4
Auſt Ferry to *Worceſter*.		
To Beachley	3	3
Sudbury	5	4
Strode	8	1
Avington	10	5
Alberton	12	0
Lidney	13	1
Selloc	14	6
Little Michel	20	6
Michel Dean	24	2
Chilcot	29	6
Newent	31	1
Catesford	34	0
Lidbury Heref.	39	5
Little Malvern	44	2
Great Malvern	47	5
Newland	52	2
Powick	53	2
** WORCESTER	56	0
Briſtol to *Banbury*.		
To Stapleton *Glouc.*	3	0
Hanborough	5	0
Mays Hill	9	0
Wiblet	9	6
Yate	11	0
Chipping Sodbury	12	0
Bodington Park	17	4
Didmerton	19	0

	M.	F.
Tetbury	25	0
Croſs Way	33	0
* * *Cirencester*	35	4
Barnſley	39	4
Bibury	42	0
Three Shire Stones	48	0
Burford, Oxf.	52	0
Shipton Under-wood	56	0
London Road	63	0
South Newton	69	0
Bloxham	71	0
Wickham	72	4
* *Banbury*	75	0
Briſtol to *Bath.*		
To Briſtington	2	1
Keynſham	4	6
Twyverton	10	5
* * BATH	12	7
Briſtol to *Cheſter.*		
To Weſtbury *Som.*	3	0
Compton	7	0
Ayleberton	10	4
Auſt Ferry *Gloc.* †	12	0
Croſs the Severn	15	0
To Beachley	15	0
Chepſtow Monm.	18	0

	M.	F.
Trelagh Grange	23	4
Trelagh	26	0
Goghekes	28	4
Lediard	29	4
* MONMOUTH	32	0
Lady Well, *Heref.*	36	0
Garron Bridge	39	0
Worley Stump	44	0
Red Hill	49	0
* * HEREFORD	50	4
Morton	55	0
Wellington Bridge	56	0
Dinmore Hill	59	0
Wharton	61	2
Evington Bridge	62	4
* * *Lempſter*	65	0
Lyſton	67	4
Richards Caſtle	71	4
Overton *Salop*	74	0
* * *Ludlow*	76	0
Onibury	80	4
A Bridge	83	0
Newton	83	4
Little Stretton	89	4
Church Stretton	91	0
All Stretton	92	4
Leberwood	95	0

† *See Directions for paſſing Auſt Ferry hereafter.*

	M.	F.
Dodington	98	0
Stapleton	99	0
Pulley Common	102	0
* * *Shrewsbury*	105	0
Hadnol Chapel	110	2
Lee Bridge	115	0
Prees Heath	118	0
Prees	120	0
Whitchurch	125	4
Crinsley Bridge	127	0
Hampton Poſt	131	4
Plume of Feathers Inn	136	5
Golbourn Bridge	139	0
Hatton Heath	140	0
* * CHESTER	145	0

On the right Hand a little Way from Briſtol is Ridlands, the Seat of John Couſins, Eſq; and on the Left of Weſtbury is Kings Weſton, the Seat of Edward Southwell, late Repreſentative for that City.

On the Right of Chepſtow is Chepſtow Caſtle.

On the Right a Mile on the Briſtol Side of Monmouth is Troy-Houſe, a Seat of the Duke of Beaufort, and a Mile beyond Monmouth, one belonging now or late to the Family of Scudamore.

On the Right a Mile ſhort of Wharton is Hampton Court, the Seat of the Countreſs Coningſby.

On the Left of Newton is Stoke Caſtle.

On the Left of Church Stretton is a Seat formerly of Sir George Norton, and on the Right between Leberwood and Dodington is Longnor, a Seat of Sir Richard Corbet, Bart.

Briſtol to *Huntſpil.*

	M.	F.
To Bedmiſter	1	3
L. to Perry Bridge	10	5
Langford	12	0
Axbridge	18	2
Lower Were	20	0
Caſtle Brent	23	4
Burnham	26	0

	M.	F.
Highbridge	27	4
Aſton	28	0
Huntſpil	29	0
Briſtol to *Exeter.*		
To Bedmiſter *Som.*	1	3
Biſport	3	2
Biſhops Chue	7	0
The Lead Mines	15	0
* * WELLS	19	0
Polſham	22	0
Glaſtonbury	24	4
Street	26	4
R. to Walton	28	0
Creinton	31	3
Middleſey	35	0
Lyng	39	6
Durſton	42	0
Monkton	44	0
A Mill	46	0
* * *Taunton*	47	4
Ramwell	50	3
Buckland	52	3
Cheſſon	53	0
Wellington	54	4
Whitball, *Dev.*	58	0

† *Another Way through Stone to Glouceſter.*

	M.	F.
Welland	65	0
Five Bridges	65	4
Columpton	67	0
Bradnich	70	0
Kelleton	73	0
* * EXETER	78	4

On the Left of Durſton is the Seat of Lord Hawley.

	M.	F.
Briſtol to *Worceſter.*		
To Stapleton	3	0
Hambrook	5	4
Winterborn	7	0
Acton	9	4
Rangeſworth	11	0
Crumhall	14	0
Tortworth	20	0
Durſley †	22	0
Cam	24	0
Cambridge	26	6
Whitmiſter	29	4
Putley	31	0
Quodgley Green	33	4

* * GLOUCE

	M.	F.
** GLOUCESTER	36	4
Longford	38	0
Twigworth	39	0
** *Tewkesbury*	47	0
Shire Stone and Br.	50	0
Ripple *Worc.*	51	0
Severn Stoke	55	0
Kemsey	58	0
**WORCESTER	62	0

A Mile beyond Stapleton on the Left is Stoke Houſe, the Seat of Norborne Berkeley, Eſq; Knight of the Shire for the County of Glouceſter.

A Mile beyond Cromhall, on the Left is Tortworth Park, the Seat of Lord Ducie. His Lordſhip has alſo a Seat at Woodcheſter Spring-Park, about four Miles from Durſley.

On the Left of Durſley, which gives Title of Viſcount to the Earl of Berkeley, is Berkeley Caſtle, his Lordſhip's Seat.

Near Severn Stoke is Crome, the Seat of the Earl of Coventry.

Briſtol to *Weymouth.*	M.	F.
To Street *Som.* p. 131.	26	4
L. to Compton	29	4
Littleton	31	0
Somerton	33	0
Long Sutton	35	4
Longlode	37	0
Martock	40	0
Weſt Chinock	44	0
Crookhorne	47	0
South Parrot	50	0
The Three Siſters	54	4
Maiden Newton	60	0
Frampton	62	4
Steepleton	67	0
* * *Weymouth*	74	0

At Frampton is a Seat late of Robert Browne, Eſq; Member of Parliament for Dorcheſter, and now of his Brother.

Cambridge to *Coventry.*	M.	F.
To Burn Leyes Common	7	0
Elſley		

	M.	F.
Elſley	11	4
St Neots Hunt.	17	0
Croſs the Owſe	17	8
R. to Great Stoughton	25	0
Perton Hill *Bedſ.*	26	0
Yelding	31	0
* *Higham Ferrers Northamptonſhire*	34	4
Wellingborough	39	0
Ecken	44	0
* * *Northampton*	50	0
St James's End	52	2
Eaſt Haddon	58	0
Weſt Haddon	60	6
Creake	63	3
Hil-Morton	66	3
Knightley Croſs	75	0
Ryton Bridge	76	2
* * COVENTRY	80	0

Three Miles from Cambridge on the Right is Madingley Hall, the Seat of Sir John Hynd Cotton, Bart.

About 5 Miles beyond Northampton is Althrop Houſe and Park, the Seat of the Earls of Sunderland, and now of John Spencer, Eſq; Nephew to the Duke of Marlborough. And about 1 Mile to the Right of that is Holmby Houſe, where King Charles I. was impriſoned by the Rebels.

A few Miles to the Right of Hill Morton is Newbold Hall, the Seat of Sir Francis Skipwith, Bart.

Four Miles on this Side Coventry is Comb Park and Abbey, the Seat of the Lord Craven.

	M.	F.
Carmarthen to *Cardigan.*		
To Llanelwith Ch.	3	5
The County Stone	12	6
Kilrah Kilreaden *Pemb.*	14	0
Velindra Mill	16	4
Bridel	23	0
* *Cardigan*	26	0
Cardigan to *Llanbeder.*		
To Panterodin	8	6

Tredran

	M.	F.
Tredran	10	0
A Mill	15	5
Red Owen	18	0
Lanbeder	28	0
Chester to *Holywell.*		
To the Direction Post *Flint.*	5	3
Star Chamber Alehouse	7	2
* *Flint*	12	4
Coal Pits	15	0
Holywell	17	0
Chester to *Cardiffe.*		
To Pulford	5	0
Merford, *Flint.*	7	4
Wrexham, Denb.	11	4
Ruabon	17	0
New Bridge, *Salop.*	19	0
Pont † Vain	22	4
Sellatyn	25	0
Offa's Ditch, *Denb.*	27	0
Llanfylen	30	5
Llangedwin	34	3
Llanvelling, Montgom.	39	0

† *Pont signifies Bridge.*

	M.	F.
Mycot	44	0
Pont Matheraval	45	5
Llangunnue	48	0
Llantair	50	4
Tregunnon	56	0
Newtown	61	4
Clay Hill	63	2
Llanbader Vunneth	71	0
Llanbister, *Radn.*	74	0
Llandewy	77	6
Llanbeder, Vaur	81	0
Ithon River	86	0
Bealth, Brecon.	92	0
Llanthewy Coombe	93	4
Capel Cunoke	95	4
Llanyhangel Vechan	102	4
Llandivilog	104	5
* *Brecknock* or *Brecon*	107	4
River Tavy	111	0
Bullavan Hills	112	0
Capel Tavechan	118	0
Pont Stucketh *Glam.*	120	0
Ruins of Morlest Castle	121	0

	M.	F.
Beacon Hill	126	0
A Brook	127	0
A Brook	130	0
Carfilly Caſtle	138	0
Coal Works	139	0
Iron Works	140	0
* *Cardiffe*	146	0

Two Miles beyond Newbridge is Chirk Caſtle, the Seat of Richard Myddelton, Eſq; Member of Parliament for Denbigh.

Chelmsford to *Saffron Walden.*

	M.	F.
To Little Park	7	0
Black Chapel	9	4
Dunmow	13	0
Great Eaſton	15	4
Taxſted	20	0
Walden	27	3

Chelmsford to *Raleigh.*

	M.	F.
To Great Baddow	1	5
Battle Bridge	9	4
Raleigh	12	6

	M.	F.
Chelmsford to *Graveſend.*		
London Road	1	2
L. to Stock	5	4
Billericay	8	4
Nokes Bridge	11	0
Horndon	16	0
Weſt Tilbury	20	0
Graveſend Kent	23	0
Dartmouth to *Minehead.*		
To Cranland	2	0
Come	11	0
Newton Buſhel	16	0
Red Lion	18	4
Haldon Hill	25	0
Ken Ford	27	0
Affington	29	4
** EXETER	31	0
Stoake	35	0
Rew	36	3
Silverton	39	0
Long Cauſeway	44	0
** *Tiverton*	46	0
Bampton	53	0
Gilberts	56	0

Berry

	M.	F.
Berry *Som.*	57	4
Lime Kilns	66	0
Embercum	68	0
* * *Minehead*	71	0

A few Miles to the Left of Crupland is Berry Pomeroy, formerly a fine Seat belonging to Sir Edward Seymour, but was demoliſhed in the Civil Wars; it belongs to the preſent Duke of Somerſet.

On the Right of Haldon Hill is Powderham Caſtle, the Seat of the ancient Family of Courtnay Earls of Devonſhire, and now of Sir William Courtnay, Knight of the Shire for the County.

	M.	F.
St Davids to *Holywell.*		
To Gorid Bridge	1	6
Merth *Pemb.*	10	0
Fiſcard	16	0
Newport	23	0
Velindree	26	0
St Dogmels	32	2

	M.	F.
* *Cardigan*	33	4
Blaynport *Card.*	39	0
The 4 Boroughs	46	4
Llanarch	51	4
Aberavon Bridge	55	5
Aberath	57	0
Molinamore	60	0
Llanruſted	63	0
Llanbedevour	71	4
Ruddy Pene	75	4
Tallabont	78	2
Trethol	80	0
Llanihangle	83	0
Garick	84	4
Machynleth Montg.	89	0
Dulnas	90	4
Llanvoring	93	4
Mathavern	95	0
Abertwydo	98	0
Aberangel	99	4
Dinas Mothue *Merion.*	103	0
Llanumowthy	107	0
Bullagroys	109	0
Pont Raven		
† Vaughan.	114	3
Llanavor	117	6

Balla

	M.	F.
Bala	120	6
Llavair	122	0
Pont Mairthree	129	0
Bettus	130	6
Pont Velin Wheth	132	4
Ruthin Denb.	141	0
Llanguiven	147	0
Holywell Flint.	156	0

Near Trethol is a Seat and Park formerly belonging to Sir Richard Price.

Doncaster to *Grimsby.*	M.	F.
To Hatfield *Yorksh.*	6	3
Stewarth	9	2
Lovill	10	4
Crowle *Linc.*	16	7
Burringham	21	0
Claxbourough	25	4
Burton Stather	28	4
Wintrington	33	0
North Ferreby	37	4
Burton	40	6
Barrow	43	6

	M.	F.
Thornton	46	1
Kirmington	50	3
Kelby	55	0
Laseby	59	3
** *Grimsby*	64	0

Egremond to *Carliſle.*		
To Cleater	1	7
Winick	6	4
** *Cockermouth*	14	0
Bodel	21	0
Courtland Guard	22	2
Croſhill	27	0
Warſide	32	0
Fearsby	33	4
Nealupple	34	6
** CARLISLE	39	0

Near Winick is Lamplugh Hall, the Seat of Thomas Lamplugh, Eſq; formerly Member of Parliament for Cockermouth.

Ely to *Peterborough.*	M.	F.
To Wichford *Camb.*	3	0

Wicham

M	M.	F.
Wicham	5	4
Meypole	7	1
Chateres	11	5
Garters Br. *Hunt.*	13	4
North Bridge	18	6
Ponders Bridge	22	2
Horsey Bridge	26	2
Stangrave	28	2
** PETERBOROUGH *North.*	29	6
Exeter to *Dorchester.*		
To Hevitree *Dev.*	1	1
Bishops Clyst	3	4
Newton Poplet	11	0
Sidford	13	4
Cullyford	21	0
** *Lyme Dorf.*	28	0
Shaderson	30	2
Chidiok	34	6
** *Bridport*	37	0
Stapleton	47	0
** *Dorchester*	52	0
Exeter to *Ilfracomb.*		
To Syar Newton *Dev.*	4	4

M	M.	F.
Dunsum House	5	6
Crediton or *Kerton*	7	4
Druxford	9	4
Marchut	14	0
Huntsford	17	4
Chawley	19	4
Chimleigh	20	5
Chington House	25	0
Chidingford	27	2
Beatford	29	2
Bathing	35	4
Ronsom	37	0
** *Barnstaple*	38	0
Bradford	39	5
Prickworthy	41	2
Stoford	43	5
Ilfracomb	48	0
Ferry Bridge to *Halifax.*		
** To *Pontefract*		
Torksh.	2	4
Horse Race End	9	0
Wakefield	11	0
Dewsbury	16	7
Longrige	20	4
Battlebridge	23	4
Halifax	27	4

	M.	F.
Flamborough to *Scarborough.*		
To Brumpton *Yorksh*	2	5
Speeton	6	0
Righton	7	3
Hunnaby	10	0
Seamore	16	6
** *Scarborough*	21	0
Gouceſter to *Coventry.*		
To Heydons Elm	6	0
Bedlam	8	0
Cheltenham	9	4
Preſtbury	11	2
The Beacon	13	4
Winchcomb	16	4
Didbrook	19	3
Snowſhill	23	0
Campden	28	0
Mickleton	31	0
Clifford	37	4
Stratford on Avon *Warw.*	39	0
Clopton Park	44	0
Longbridge	46	0
** *Warkwick*	48	0

	M.	F.
A Mill	54	5
Speachal	56	4
** COVENTRY	58	4

On the Right of Winchcomb is Sudeley Caſtle.

Four Miles beyond is Toddington, the Seat of the Lord Tracy, who has alſo a Seat at Hales in this County.

At Warwick is the Seat of the Earl Brooke.

About five Miles beyond Warwick, on the left Hand are the Ruins of Kenilworth Caſtle, where King Edward II. was impriſoned by Mortimer. On the right Hand is Stoneley, the Seat of the Lord Leigh, who has another Seat at Flethamſted near Coventry.

	M.	F.
Hereford to *Montgomery.*		
To a Stone Bridge	7	0

Knappers

	M.	F.
Knappers Green	8	4
Stretford Bridge	11	3
Pembridge	14	0
Comb	18	5
Preſtaign Radnor.	20	5
Norton	22	5
Knighton	25	0
Clunn *Salop*	30	0
Blynn	33	0
Redcourt *Mont.*	38	5
* *Montgomery*	42	2

On the Right within a Mile of Montgomery is a Seat and Park of the Earl of Powis.

Hereford to *Leiceſter.*

	M.	F.
To Shecknall	5	3
Lower Ingleton	8	0
Fromes Hill	12	0
Enter *Worceſterſhire*	14	0
A Park	17	0
Sinton	19	0
Braunsford	21	0

	M.	F.
Braunsford Bridge	22	0
* * WORCESTER	24	4
Fennel Green	27	6
* * *Droitwich*	31	0
Upton	33	0
Broomſgrove	36	0
Burcoat	38	0
All Church	41	0
Witho	43	2
Enter *Warwickſhire*	45	2
Solihul or *Sillil*	50	0
Hampton on the Hill.	54	0
Meriden	57	0
Auſley	62	0
* * COVENTRY	64	0
Forkſhull	66	2
Woolvey	72	0
Smockington	74	0
Sharnford *Leic.*	76	4
A Bridge	80	0
Narborough Br.	81	0
* * *Leiceſter*	87	0

On the Left of 16 is Ombersley, the Seat of Lord Sandys.

On the Right of 39 is Hewell Grange, the Seat of the Earl of Plymouth.

	M.	F.
Huntingdon to *Ipswich.*		
To Hemmingsford	4	0
St Ives	6	0
Needenworth	8	0
Erith	12	0
Sutton *Camb.*	16	6
Wentworth	19	0
Whichford	21	0
E L Y	23	4
Dulbridge	26	2
Soham	29	0
Fordham Br. *Suff.*	32	4
Grange Water	36	2
A Warren	37	0
Barrow Bridge	42	0
The Spittle	45	4
* * *Bury*	46	4
Beighton	52	0
Wulpit	55	0
Hagley New Street	57	4
Stow Market	60	0
Needham	63	0

	M.	F.
Codnam	65	0
Barham	66	2
Cleydon	68	0
* * *Ipswich*	72	0
Huntingdon to *Cambridge.* To		
Godmanchester	1	4
L. Fenny Stanton	4	4
* * *Cambridge*	10	0
Huntspil to *Somerton.*		
To Paulet *Som.*	2	3
Perrington	3	6
Woolavington	5	5
Ashton	12	3
Somerton	20	2
Ilfracomb to *Torrington.*		
To Stracum	5	0
Ham	7	0
Waterton	13	0
Northam	15	0
Biddiford	17	0
Torrington	24	0
Ipswich to *Cromer.*		
To Cleydon	4	3
Codnam Beacon	7	4

	M.	F.
Thwait Street	16	2
Yaxley Street	20	0
Osmondston Norf.	24	0
Long Stratton	33	0
Stratton Bridge	34	4
Newton Bridge	36	4
* * NORWICH	44	0
St Faiths	48	0
St Faiths Newton	49	0
Masham	53	6
Alyesham	56	0
Routon	62	4
Northeep	64	0
Cromer	66	0

Five Miles from Aylesham is Gunton Hall.

Llanbeder to *Aberistwith.*	M.	F.
To Llanleir *Card.*	6	0
Velindra	7	4
Llanristed	16	0
Aberistwith	23	2

Lynn to *Harwich.*	M.	F.
To Hardwicke	1	5
Middleton	4	3
Bilney	7	3
Nerford	10	6
Swaffham	15	0
Stanford	24	0
Croxton	30	0
* * *Thetford*	31	4
Barnham *Suff.*	34	0
Ickworth Thorp	39	0
Ixworth	41	0
Wetherden	48	4
Hayley New Street	49	4
Stow Market	52	0
Needham	55	0
Codnam	58	0
Barham	59	0
Cleydon	60	0
* * *Ipswich*	64	0
Boan Bridge	65	6
Shotley Gate and Ferry	74	4
* * *Harwich*	76	2

Four Miles beyond Thetford, on the Left, is Euston Hall, a Seat of the Duke of Grafton.

Lynn

	M.	F.
Lynn to *Yarmouth.*		
To Gaywood	1	5
Gayton	7	3
Ruffam Lodge	14	0
Lycham	17	5
Mileham	20	0
Billingford	26	4
Leonard Bridge	31	3
Attlebridge	33	2
Drayton	37	0
** NORWICH	42	0
Trowse	44	4
Thurston	51	0
Thurlston	57	4
Hadsko	60	0
St Olaves	61	0
Fritton Steet	63	0
Garlston	67	0
** *Yarmouth*	69	0
Mithurst to *Winchester.*		
To Woolbeding Br.	1	4
Trooton Bridge	3	4
Turwick	5	0
Rogate	6	0

	M.	F.
Maiden Oak	7	6
Durford *Hants*	8	0
Sheet Bridge	9	0
** *Petersfield*	10	6
Langridge	13	2
Bordean	14	2
Bramdean	20	0
Cheriton	22	4
Maudlin	27	3
** *Winchester*	29	0
Monmouth to *Llanbeder.*		
To Rochfield	2	3
Llangaddock	4	2
Llandils	8	0
Llanvapley	10	4
Kevenbedagar Hill	14	0
Abergavenny	15	2
Llanwenarth	17	0
Crecowel Breck.	21	2
Tretown	23	0
Llansanfraid	27	4
Llanhamwick	30	4
* *Brecknock*	34	0
Llanspetheid	36	4

Bridge

	M.	F.
Bridge over the Uske	42	0
Trecaſtle	44	4
Enter Carmarth.	48	0
Llanimdofry	53	0
Kavo	59	0
Pinſant	60	6
Lanbeder *Card.*	68	4

Nottingham to *Grimſby.*

To Charlton	2	4
Button	5	0
Gunthorp	7	5
Stoake	14	0
** *Newark*	17	0
Enter Lincolnſhire	20	4
Wisby Wood	24	0
Brace Bridge	29	6
**LINCOLN	32	0
Walton	38	6
Snarford Park	42	0
Market Raiſin	48	4

	M.	F.
Tevelby	51	4
Stenton in the Hole	54	0
Tharganby	57	3
Randal	60	0
Briggeslay	61	4
Waltham	63	2
** *Grimsby*	67	0

Oxford to *Biſtol.*

To Foxcomb Hill *Berks.*	4	0
Tupney Warren	8	0
Fifield	9	0
Kingſton Inn	10	0
Farringdon	18	0
Colehill	22	0
Highworth Wilts.	24	0
River Rey	29	4
Purton	32	0
Guerſden Green	38	0
Guerſlen	39	4
Milbourn Green	41	0
** *Malmsbury* †	42	0

† *There was an Act for a Turnpike, from Farringdon through Highworth and Cricklade to Malmſbury paſſed in* 1756.

	M.	F.
Foxley	45	0
Luckington	49	3
Tormanton	52	0
Hinton	58	0
Pucklechurch	60	0
Mangerfield	62	2
** BRISTOL	68	0

In 1758 an Act paſſed for a Turnpike Road, from
Chriſtian Malford *Wiltſhire* to
** *Wotton Baſſet*
Blagrave Lane
Swindon
Shrivenham *Berkſhire* to
Shillingford Gate in the Turnpike Road, from Farringdon to Wantage, p. 17. And from
Swindon to
Leiddenton Wall *Wiltſhire*

Near Shrivenham is Becket the Seat of Lord Barrington.

	M.	F.
Oxford to *Cambridge*.		
To Gosford Bridge	5	0
Wendlebury	10	0

	M.	F.
Biceſter	13	0
Stretton Audley	16	0
Gaynat *Bucks.*	22	6
** *Buckingham*	24	6
River Ouſe	30	6
Stanton Bridge	35	0
Newport Pagnel	38	4
Aſtwood	44	5
Stagſden *Bedf.*	47	0
** *Bedford*	52	0
Charrington Croſs	54	0
Morehanger	58	0
Gatford Bridge	59	4
Gamlinghay *Camb.*	65	0
Stow	79	3
Tofts	73	5
Comberton	75	0
** *Cambridge*	80	0

Oxford to *Chicheſter*.		
To Bagley Wood *Berks.*	3	0
* *Abingdon*	6	6
Miſton	10	0
Ilſley †	17	0
Biddon	19	4

† *Made a Turnpike Road from Oxford to Ilſley in* 1756.

Donnington

	M.	F.
Donnington Caſtle	25	4
Newberry	26	4
Knights Br. *Hants.*	30	0
Kingsclear	33	4
Baſſingſtoke	42	6
Harwood-Hall	44	4
Weſton	48	0
Alton	53	0
Chawton	54	4
Farringdon Street	56	0
Eaſt Tyſted	58	0
** *Petersfield*	66	0
Stainbridge *Suſſex*	67	4
Harting Hills	71	0
Cowſhall Houſe	77	0
** CHICHESTER	81	0
Oxford to *Derby*.		
To Kidlington Green	5	0
Croſs London Road	8	5
Deddington	16	4
Adderbury	20	0
Weeping Croſs	21	3
Banbury	23	0

	M.	F.
Farmborough Mill		
Warw.	29	3
Lydbrook	35	4
Southam	37	0
Long Itchington	40	0
Merton	42	3
Princethorp	43	4
Wynald	48	0
** COVENTRY	50	4
Longford	53	0
Bedworth	55	3
Griffey	56	4
Nuneaton	58	4
Mancheſter	62	2
Atherſton	62	0
Twycroſs *Leic.*	66	4
Snareſton	69	0
Aſhby de la Zouch	74	0
Piſtern Hill *Derby*	76	4
Bridge over the Trent	81	0
Swerkſton	82	0
** *Derby*	87	0
Oxford to *Salisbury*.		
To Bagley Wood *Berks.*	3	0

* *Abingdon*

	M.	F.
* *Abingdon*	6	6
Drayton	9	2
Steventon	11	0
Great Shelford	24	0
Hungerford, Wilts.	29	0
Marton	35	4
North Tudworth	43	4
South Tudworth	44	4
Shipton	46	0
Ford	55	2
** SALISBURY	58	0
Peterborough to *Lincoln.*		
The New Turnpike Road. †		
To the Turnpike	1	6
Werrington	3	0
Glinton	5	0
Northborough	6	0
Market Deeping	8	0
Langtoft	10	0
Baston	11	0
Turnpike	12	0
River Glen	12	2
Thurlby	13	4

	M.	F.
Bourn	16	0
Cawthorp	17	0
Morton	18	4
L. to Graby Turnpike	21	4
Folkingham	25	0
Osbournby	27	4
Willoughby	31	4
Turnpike	33	4
Sleaford	34	0
L. Lincoln Heath	41	0
Green Man	43	0
The Light House	44	6
Three Mile Post	45	2
Weighing Post	46	0
** LINCOLN	50	0
Plymouth to *Dartmouth, Devon.*		
To Buckland	3	0
Efford	8	0
Yalmeton Bridge	9	4
Modbury	14	2
Gary Bridge	19	3
Holwell	23	0
** *Dartmouth*	30	0

† *This account did not come to hand 'till after that in p.* 38, *was printed.*

	M.	F.
Poole to *Lymington.*		
To Ilford	8	6
* * *Chriſt Church*	10	4
Somerford Bridge	14	6
Milton	15	2
Evilton	20	0
* * *Lymington*	22	0
Preſteign to *Carmarthen.*		
To Beggars Buſh *Radn.*	2	1
Knierton	3	5
* *New Radnor*	5	5
A Mill	11	0
A Houſe called Matts	12	5
Bealth, Brecon	16	0
Cavenabeth	17	5
Llaver	20	0
Pont Ridgley	21	0
Ludlow-vaugh	27	6
Llanimdoffy Carm.	35	0
Thence to Carmarthen as in p. 14.		

	M.	F.
Salisbury to *Campden.*		
* * To *Old Sarum Wilts.*	1	7
Harradon Hill	8	4
Everley	16	0
Falſe Stone	18	0
Birbich	21	0
Savernack Foreſt	24	0
* * *Marlborough*	27	0
Ogbourn Maſſey	29	6
Ogbourn St George	32	0
Marſham	40	0
Highworth	43	4
Ingleſham	46	0
Lechlade, Glouc.	49	0
Little Farringdon *Berks.*	50	4
Filkins, *Oxf.*	52	3
Burford	58	0
The Beacon *Glouc.*	64	4
Stow	67	4
Longborough Mill	70	4
Campden	76	0

	M.	F.
Southampton to *Salisbury*, and thence to *Bath*.		
To Half-way Oak	3	7
Upton	5	0
Rumsey	8	3
Heath Poſt	10	5
Cowsfield Green	16	4
White Pariſh *Wilts.*	17	3
Whaddon	21	0
Alderbury	22	1
** SALISBURY	25	5
Stapleford	33	0
Tinhead	47	0
Steeple Aſhton	50	0
Hilperton †	52	0
Holt	54	0
Cuffs Corner in the London Road	61	0
** BATH	67	0
Tinmouth to *Carliſle*.		
To Chillington	2	0
Biker	7	0

	M.	F.
Uſeborn	8	0
** *Newcaſtle*	9	0
Pigſhill	13	5
Newborn	14	6
Wilam	19	0
Ovingham	21	0
Ovington	22	4
Corbridge	27	4
Beſtricke	29	0
Hexham	31	5
Haidon	37	4
Lapwood	39	0
Mellis	41	4
Stowhouſe	42	6
Milcriche	44	3
Haltweſell	46	4
Redbath	48	0
Crook	52	0
Picts Wall *Cumb.*	53	0
Chapelborn	54	6
Milton	59	2
Corbey	64	4
Wheelbarrow Hall	66	6
** CARLISLE	70	0

† *Another Road, hence to Bath, through Troubridge, about the ſame Diſtance.*

The

	M.	F.		M.	F.
The New Military Road from *Newcastle* to *Carliſle*, according to an Act of the 24th *George* II. is			*Whitby* to *Durham*, thence to *Tinmouth*.		
From the Weſt Gate			To Lyth *Yorkſhire*	4	5
By Chapel Houſes			Beacon Hill	5	6
To Heddon on the Wall			Scallingdam	11	6
Harlow Hill			Freburg Hill	15	4
Port-Gate			An Allum Mine	20	0
Chollerford Bridge			*Gisburgh*	22	0
Walwick			Mauburn —	26	6
Carrawburgh			Marton	29	0
Winſheilds			A Ferry	34	0
Clowgill			*Stockton*, *Durh.*	34	6
Brampton			Norton	37	0
High Crosby			Grindon	40	0
Drawdikes			Layton Chapel	41	3
Stanwix			Layton	43	0
The Scotchgate of			Sedgfield	45	3
** CARLISLE			Sunderland a Houſe or two	51	4
About Sixty meaſured Miles.			Shinkley	54	3
			** DURHAM	57	0
			Thence to		
			Eaſt Raynton	5	2
			Hetton	6	4
			Eaſt Harrington	8	6

	M.	F.
Weremouth	12	2
Sunderland	13	0
Fulwel	15	0
Cledon	17	0
Harton	19	0
South Sheilds	21	0
Tinmouth	22	2
York to *Lancaſter.*		
To Blue Stone	4	0
Skip Bridge	8	5
Merton	13	0
* * *Knaresborough*	18	0
Ripley	23	0
Hamſworth	25	2
Blueborough Houſes	32	0
Somerſcales	36	4
Boulton	38	6
Skybeden	42	5
Skipton	45	0
Sturton	46	5
Coniſton	52	0
Hellifield Peele	55	0
Long Preſton	57	4
Settle	60	3

	M	F.
Bridge over Ribble	60	6
Yokeland	64	4
Clapham	67	6
Greenliff	69	0
Tatcham *Lanc.*	76	0
Hornby	79	0
Farleton	80	0
Claughton	81	0
Caton	83	0
Booke	86	0
* * *Lancaſter*	88	4
York to *Cheſter.*		
To Ring Houſes	1	7
Street Houſes	6	4
Tadcaſter	10	0
R. to Branham	13	7
Thorner	17	4
Secroft	21	0
Kirkgate Lees	24	0
Leeds	25	0
Cheruil	28	0
Burncliffe	29	4
Burſtall	32	0
Heaton Green	33	6
Clifton	36	4

	M.	F.
Raſtrick	38	2
Ealand or Yellen	40	3
Gretland Bridge	41	5
Ripponden Bridge	44	4
Blackſton Edge *Lan.*	48	2
Littleborough	51	4
Rochdale	55	0
Smithy ford	57	6
Middleton	60	4
Henton	63	4
Chetham Green	65	4
Mancheſter	68	0
Pendleton Green	70	0
Eckles	72	3
Erlow	76	3
Erlow Green	77	4
Caddiſhed	78	4
Hollin Green	79	6
Fiſheton Green	82	0
Warrington	86	4
London Road	87	3
R. to High Walton *Cheſh.*	88	4
Daresbury	90	6
Stockham	92	0
Sutton	94	0

	M.	F.
Frodſham	96	0
Traford	102	0
** CHESTER	107	0
Portſmouth to *Chicheſter.*		
To Portſdown	7	6
R. to Havant	11	0
Hemworth	13	0
Ludbourn	15	4
Fiſhbourn	17	0
** CHICHESTER	19	4
New Road from *Bourn* to *Colterſworth.*		
To Endenham *Linc.*	3	0
Grimſthorp	5	0
Swinſtead	6	0
Corby	8	0
Colterſworth	13	0

At Grimſthorp is the Seat of the Duke of Ancaſter.

Directions

Directions for paſſing over at *Auſt*, and the New Paſſage between *England* and *Wales*, Twenty Miles from *Bath*. See p. 125, 127.

ALL Southerly or Weſterly Winds are called *Winds below*, and your paſſing over muſt be on the Ebb, or going out of the Tide; and you have ſeven Hours Paſſage.

All Northerly and Eaſterly Winds are called *Winds above*; then your Paſſage muſt be on the Flood, or coming in of the Tide, and then but five Hours Paſſage.

When the Wind and Tide go both one Way, there is no paſſing over.

It is computed, paſſing *Auſt* and the New Paſſage varies half an Hour; ſo that when the Tide is coming in, and the *Wind above*, you may paſs at the New Paſſage half an Hour ſooner than at *Auſt*; but the Tide going out, and the *Wind below* then at *Auſt* half an Hour before the New.

Prices of Goods, Cattle, and Paſſengers going over at both Paſſages.

A	Coach and 6 Coach and 4 Coach and 2	Horſes	16 14 12 Shill.	Man, Woman, or Child, 4d. Man and Horſe, 1s. Single Horſe, 8d.

New

New Turnpike Roads, for which Acts paſſed in 1758.

From
Knaresborough
through Ripley
Scarah
Pateley Bridge
Greenhow Hill
Hebden to
Graſſington

From
Brent p 92.
To Ugborough *Dev.*
Harford
Ermington
Plympton St Mary
Plympton Maurice
Egg Buckland
Compton Gifford
Gasking Gate
* * *Plymouth*

From
Charmouth *Dorſ.* to
* * *Lyme*

Uplyme
Axmouth
Culliford
Seaton
Hangman's Stone
Viny Lane
Trowe
Sidford
Sidmouth
Hardford
Newton
Popleford
Aylsbear Hill *Dev.*
and from
Viny Lane *to*
Butleſis
Roncom's Gurt
St Mary Ottery
Stretwood Head
and from
St Mary Ottery to
The Way Poſt
Leading to Exeter

From

From
Magnor to
Chepſtow Bridge
St Arvan's
Devadon River
Ragland
Lanvihangel
Langattock Church
Four Mile Stone
In Brecon Road
and from
Chepſtow Bridge to
Lidney *Glouc.*
Blakeney
Newnham
Hawkins Pill
and from
Tutchill to
The Old Paſſage Houſe
New Paſſage
Crick
Shire Newton
Ittans Common
Devadon Green
and from
New Paſſage to
St Peer's Park Wall
Caerwent
Newport

Tredeagar
Caſtle Town St Melons
Romney Bridge
and from
Caerwent by
Penycaemaur
Lantriſſent
Uſk
Troſtrey
Clytha
Tregares Church
Lanarth
Llanthewy
Rytherch
Abergavenny
Llanvetherine
Traveller's Seat
and from
Bedwas Bridge to
Baſſella Bridge
Newport
Malpas
Llantarnam
Llantarnam Lane
and from
Riſca to
Newport
St Julians
Caerleon

and

and from
Chriſt Church to
Caerleon by
Red Lane to
Ponty Pool
and from
The Croſs Roads
To Uſk
Llanellen Bridge
Abergavenny
Llantilio Pertholey
Llanvihangel
Llangui Bridge
and from
Bedwas Bridge
To Penthloyne
Pont Crumlan
Keveny Crib
Pontly Pool
Monks Woodhouſe Gate
Uſk
Guerneſney
Four Aſhes
and from
Llanelly to
Llanfoiſt
Abergavenny
Llanvapley
The Onnen

and from
Abergavenny to
Llanfoiſt
Llanellen Bridge
and from
Uſk Bridge to
Llangibby
Caerleon
Kemeys
Llantriſſent Church
and from
Ragland to
Llandenny
Brungwin
Dingiſtow
Tragare
Lantilo
Groſſenne
Penroſe
Llanvichangell
Uſke

From
Shetfield to
Barnſley
Wakefield
Leeds

From

From
Shrewsbury to
Horton Lane
Yockleton
Stretton
Weſtbury
and from
Shrewsbury to
Hanwood
Pontesbury
Minſterley
and from
Shrewsbury to the
Pavement Gate
Cardeſton
Rowton
Watlesborough Heath
Buttington Bridge
Pool
and from
Shrewsbury to
Montfort Bridge
Neſſcliffe
Knuckin Heath
Finger Poſt
Oſweſtry
and from the
Finger Poſt to
Knuckin

and from
Cotton Hill to
Baſchurch

From
Donnington Highbridge in
Lincolnſhire to
Donnington
Swineſhead *to*
Hale Drove
and through
Swineſhead North End
Holland Fenn
Fourth End Lane to
* * *Boſton*
from thence to
Shirbeck Quarter
Wiberton Mile Stone
Frampton Mill
Kirton
Sutterton Watch Houſe
Eight Mile Stone
In Wigtoft Pariſh
and from
Langret Ferry over
Toft Tanmel Bridge
Holland Fenn
To Swineſhead

From
Lowman Bridge in
* * *Tiverton, Devon.*
To Halberton
Butterleigh
Bradninch
Silverton
and from
Hunts Houſe Tiverton
To Halberton
Stampford
Peverel
Burleſcomb
Culmſtock
Holcomb Rogus
Stampford Arundel
and from the
Hoop in Tiverton
To Bickley
Thorverton
Cadbury
Cheriton
Fitz Payne
Stockley
Pomeroy
Shobrooke
Upton Hellens
Crediton
Crediton Forches

and from
Wellbrook Bridge
In Tiverton
To Calverleigh
Loxbear
Stoodley
Rockenford
Cruſey Houſe
and from
Penny Park Tiverton
To Grubere Bridge
and from
Cotley Houſe Tiverton
To Worthy Bridge
and from
Bampton Inn
In Tiverton
To Brampton
Bampton Down
Batham Bridge
In Bampton
and from
Borough Corner
In Halberton
To Butterleigh
Collumpton
Bunnivals Croſs
and from
The Way Poſt

Lennard Moor
To Burlescomb
Willand
Collumpton

From
Chawton *Hants* to
Rumsden Bottom
Westmeon
Warnford
Exton
Bishops Waltham
Sherril Heath
Wickham
Fareham
Gosport
and from
Hedge Corner
Near Rumsden Bottom
* * To Petersfield
and from
Exton through
Droxford to the East End
Of Sherril Heath

From
* * Stockbridge to

* * WINCHESTER
Bellmore Lane
Stephens Castle Down
Bishop: Waltham
and from
Wincheſter to
Otterbourne and
* * Southampton

From
Bishops Waltham to
Stephens Castle Down
Salt Lane
Tichbourn
New Alresford
from thence to
Old Alresford
Bradley Lane
Herriard Common
Odiham

From
* * *Cricklade* † *Wilts*
To Latten
South Cerney *Glouc.*
Dryffield
Preston

† *In* 1756 *an Act passed for mending the Road from Farringdon thro' Coleshill, and Highworth to Cricklade.*

Siddington

Siddington
Chesterton
* * *Cirencester*

At Coleshil is the Seat of Sir Mark Stuart Pleydell, Bart. built in 1650, by Inigo Jones, and which having since undergone no alteration or addition, is remarkable for being the most compleat, if not the only compleat work now remaining of that great Architect.

From
Tetbury *Glouc.*
To Charleton
Beaverstone
Bagpath
Kingscoate
Cold Harbour
Owlpen
Simonds Hall Down
and from the Turnpike
On Frocester Hill
To Nymphsfield
Owlpen
Kingscoate
Bagpath
Lasborough
Boxwell
Leighterton
Tresham
Settlewood
Oldbury on the Hill
Hawksbury
Hawksbury Upton
To the Bath Road
and from
Tetbury to
Upton
Avening to
Michin Hampton
Turnpike Road
and from
Michin Hampton Field
To Burnt Ash
Through Hyde to
Tayloes Mill Pond
and to the
Bottom of Bourn Hill

From
Sheffield to Buxton
See page 88.

From
Leatherhead *Surry*
To Fetcham
Great Bookham
Little Bookham
Effingham
East Horsley
West Horsley
East Clandon

West Clandon
Merroe
** *Guilford*
Compton
Wandborough
Puttenham
Seal
Farnham

An Account of the Post Roads, and Number of Miles and Furlongs from Place to Place, from *Bath* to *Exeter* Weſtward, and to *Weſt-Cheſter* Northwards.

	Miles
From Bath to Briſtol	14
Wells	21
Bridgewater	21
Taunton	11
Wellington	7
Tiverton	14
Exeter	14
Poſt-Miles to Exeter	102

	Miles
From Bath to Briſtol	14
Wooton-Undridge	19 qu.
Glouceſter	18 qu.
Tewkeſbury	11 qu.
Worceſter	15 ha.
Kidderminſter	14 ha.
Bewdley	2
Bridgnorth	15 ha.
Shrewſbury	20 ha.
Whitchurch	20 ha.
Weſt-Cheſter	20 ha.
Poſt M. to W. Cheſt,	171 qu.

Post-Road

From Bath to Saliſbury, by Meaſurement, is 58 Miles.
To the Devizes 21, Weſtbury 13, Heitſbury 7, Saliſbury 17.
From Bath to Briſtol 14. From Bath to Oxford 64 Miles. From Bath to Petty-France 12, Tedbury 6, Cirenceſter 8, Farringdon 19, Oxford 18.

From Norwich *to* Lynn.

From Norwich to Ayleſham 10 m. Holt 9, Clay 3, Wells 6, Burnham 4, Houghton 8, Lynn 10. In all 50 m.

GENERAL POST-OFFICE,

London, October, 25, 1755.

The Poſtmaſter-General, (the Right Hon. the Earl of *Leiceſter*, and Sir *Everard Fawkener*, Knt.) for the better Information of Merchants, Traders, and others, have directed this Notice to be given, That the Bags for the following Towns are diſpatched from this Office every Night, and the Letters delivered in Return every Day (*Sundays* excepted).

Abbingdon
Ampthill
Aſhburton
Attleborough *in* Norfolk

Bath
Beccles
Beconsfield
Birmingham
Bridgewater
Briſtol
Bromſgrove
Burntwood
Bury St Edmond's

Cambridge
Campden
Canterbury

Canterbury
Chatham
Chelmsford
Chertsey *in* Surrey
Chester
Chippingnorton
Cirencester
Claremont
Colchester
Cobham
Croydon

Darking
Dartford
Deal
Derby
Dover

Enfield Town
Epsom
Esher *in* Surrey
Evesham
Exeter

Farringdon
Feversham

Gerrard's Cross
Glocester
Gravesend
Grays
Guilford

Ham *in* Surrey
Ham Wick *in* Surrey
Hampton Court
Hampton Town
Hanworth *in* Middlesex
Hartford
High Wickham

Ingatestone
Ipswich
Isleworth

Kelvedon
Kingſton
Kingſton Wick

Lalam *in* Middleſex
Leatherhead
Leiceſter
Leverpool
Littleton *in* Middleſex
Loughborough
Lowſtoff
Lynn

Maidſtone
Manchester
Market Harborough
Middlewich
Moulſey *in* Surrey

Namptwich
Newmarket
Newport-Pagnel
Northampton
Nottingham
Northwich
Norwich

Oxford

Peterſham
Plymouth
Portſmouth
Preſcot

Queenborough

Richmond *in* Surrey
Ripley
Rocheſter
Royſton
Rumford

Sandwich

Sandwich
Saxmundham
Shepperton
Shifnal
Shrewſbury
Sittingbourn
Southall
Stafford
Stoke, Norfolk
Stone
Sunbury, Middleſex
Taunton
Teddington
Thame
Thames Ditton
Thanet
Thetford
Tiverton
Twickenham
Uxbridge
Walſall
Walton
Warrington
Wellington
Wells
Weybridge, Surrey
Windham, Norfolk
Windſor
Wingham, Kent
Witham, Eſſex
Witton, Middleſex
Woburne
Wolverhampton
Worceſter
Yarmouth

Tunbridge *Bag goes every Night from* Midſummer *to* Michaelmas *only.*

Additional Places ſent to every Night, by Order of the Poſtmaſter-General, June 22, 1761.

Appleby
Barnard's-Caſtle
Barnet
Barnſley
Bawtry
Biſceſter
Bradford, Yorkſhire
Brough
Carliſle
Caxton
Chesterfield
Chorley
Cockermouth
Coventry
Darlington
Daventry
Doncaſter
Dunſtable
Durham
Eaſingwould
Eaſt-Grinſtead
Ferrybridge
Grantham
Hallifax
Howden
Hull
Huntingdon
Huthersfield
Kendal
Keſwick
Lancaſter
Leeds
Lewis
Mansfield
Middlewich
Newark
Newcaſtle
Northallerton
Penrith
Preſton
Rawcliffe
Rotherham
Ryegate

Ryegate	Stratford *on* Avon	Whitehaven
St Albans	Tadcaſter	Wigan
Sheffield	Thirſk	Workington
Shipton	Thorne	Workſop
Stilton	Tuxford	York
Stamford	Wakefield	

Bags for the following Towns are diſpatched on Mondays, Tueſdays, Thurſdays, *and* Saturdays; *and the Letters in Return are delivered* Mondays, Wedneſdays, Thurſdays, *and* Saturdays.

Arundel	Godalmin	Petworth
Brighthelmſton	Haſlemere	Steyning
Chicheſter	Midhurſt	Shoreham

Alſo a Croſs-Poſt goes on Mondays, Thurſdays, *and* Saturdays, *from* Norwich *to* Lynn, *through the undermentioned Towns,* viz.

Norwich	Clay	Houghton
Ayleſham	Wells	Lynn
Holt	Burnham	

And a Croſs-Poſt on Mondays, Wedneſdays, *and* Saturdays, *from* Exeter *to* Cheſter, *through the following Towns,* viz.

Exeter	Wellington
Tiverton	Taunton
	Bridgwater

Bridgwater
Wells
Briſtol
Wotton Underidge
Glouceſter
Tewksbury
Worceſter
Kidderminſter
Bewdley
Bridgnorth
Shrewsbury
Whitchurch
Cheſter

Alſo there is a new Branch erected under the Care of Mr Allen *of* Bath, *between*

Briſtol
Bath
Freſhford
Bradford
Trowbridge
Melſham
Devizes
Lavington
Weſtbury
Froome
Warmioſter
Heitsbury
Wilton
Salisbury

Which ſets out from the Letter-Office at Bath, Mondays, Wedneſdays, *and* Fridays, at 4 o *Clock in the Morning, and returns the ſame Night.*

NEW

NEW MAIL-ROADS,

Which the Poſt goes every Night (Sundays excepted).

From LONDON *to* PORTSMOUTH.

TO Staines 16, Bagſhot 8, Hartfordbridge 8, Alton 10, Petersfield 10, Portſmouth 14. In all 66 miles.

From LONDON *to* YARMOUTH.

To Rumford 10, Ingatſton 10, Witham 12, Colcheſter 12, Ipſwich 16, Saxmundham 16, Beckles 16, Yarmouth 12, In all 104 miles.

From LONDON *to* NORWICH.

To Enfield 10, Hertford 10, Royſton 14, Cambridge 12, Newmarket 10, Bury 10, Thetford 10, Attleborough 10, Windham 6, Norwich 6, In all 98 miles.

From LONDON *to* GLOUCESTER.

To Uxbridge 17, Wiccomb 14, Tetſworth 12, Oxford 10, Farringdon 19, Cirenceſter 10, Glouceſter 18. In all 100 miles.

From

From LONDON *to* BRISTOL.

To Uxbridge 17, Wickham 14, Tetſworth 12, Oxford 10, Farringdon 19, Cirenceſter 10, Petty-France 10, Bath 10, Briſtol 10. In all 112 miles.

From LONDON *to* DEAL.

To Dartford 14, Rocheſter 14, Sittingbourn 12, Canterbury 15, Deal 15. In all 70 miles.

From LONDON *to* DOVER.

To Dartford 14, Rocheſter 14, Sittingburn 12, Canterbury 15, Dover 15. In all 70 miles.

From LONDON *to* SOUTHAMPTON.

To Stains 16, Hartfordbridge 16, Alton 10, Wincheſter 18, Southampton 12. In all 72 miles.

From LONDON *to* LEWES.

To Kingſton 12, Guildford 16, Haſlemere 13, Midhurſte 6, Arundel 10, Stayning 12, Shoreham 6, Brighthelmſton, 7, Lewes 7. In all 89 miles.

The

The Mail Roads, with their Stages, are begun from the *General Poſt-Office* in *Lombard-ſtreet*, where Perſons that ride Poſt, or with the Mail, muſt take out Warrants. For the firſt they muſt pay 3 s. 6 d. and for going with the Mail 5 s. 6 d. with the laſt they muſt travel Night and Day.

The Poſtmaſter-General, or his Deputies, ſhall receive of every Perſon that they ſhall furniſh with Horſes and Furniture, or with Horſes, Furniture, and Guide, to ride Poſt in any of the Poſt-Roads of *Great-Britain* or *Ireland*, three-pence *Britiſh* Money, for each Horſe-hire for every *Engliſh* Mile, and four pence for the Guide of every Stage; but ſhall not charge any Perſon riding Poſt for the carrying any Bundle or Parcel along with him, ſo as the ſame exceed not the Weight of eighty Pounds *Averdupois*, to be laid on Horſe rid by the Guide; and no Deputy is obliged to carry above that Weight for any Perſon riding Poſt

That if any Deputy-Poſtmaſter in any of His Majeſty's Dominions, doth not or cannot furniſh any Perſon riding Poſt with ſufficient Horſes within the Space of half an Hour after demand, ſuch Perſon is at Liberty to provide himſelf as well as he can to the next Stage, and ſo at every Stage where he ſhall not be furniſhed; and the Perſon who ſhall furniſh ſuch Horſes ſhall not be liable to any Penalty contained in the ſaid Act, by reaſon thereof.

But if through Default or Neglect of the Deputy-Poſtmaſter, the Perſon riding Poſt ſhall fail of being furniſhed with ſufficient Horſes, after Demand as aforeſaid, then the Deputy-Poſtmaſter ſo offending, ſhall in every ſuch Caſe

Caſe forfeit five Pounds, one Moiety to the King, and the other to the Perſon that ſhall ſue for the ſame.

And the Deputy-Poſtmaſters, by Inſtructions of the Poſtmaſter-General, are to have ready at all Times Servants above the Age of fourteen Years, to ride with and carry Mails and Expreſſes, and to ſerve as a Guide with his Horn, to all Perſons riding Poſt; and that ſuch Servants do ride all the Year after the Rate of five Miles an Hour, and wind their Horns once in every Mile, and three Times in every Town and Village, and upon meeting of any Paſſenger upon the Road.

The

The ROADS *which the* MAILS *go every* Tueſday, Thurſday, *and* Saturday *Night.*

From LONDON *to* BRISTOL,

With the Branch from Hungerford *to* Wells.

FRom London to Hounſlow 10, Maidenhead 16, Reading 12, Newbury 16, Marlborough 15, Chippenham 15, Briſtol 20. In all 104 miles.

From Hungerford *to* Wells.

From Hungerford to Lavington 24, Froome 20, Wells 17. In all 61 miles.

From LONDON *to* GLOUCESTER,

Continued to Swanzey *in* South-Wales.

From London to Hounſlow 10, Maidenhead 16, Nettlebed 12, Abington 16, Farringdon 14, Cirenceſter 10, Glouceſter 18. In all 96 miles.

From Glouceſter *to* Swanzey.

From Glouceſter to Monmouth 20, Uſk 8, Cardiff 18, Swanzey 30. In all 76 miles.

From

From HEREFORD *to* PEMBROKE.

From Hereford to Hay 16, Brecknock 14, Llandovery 18, Llandillo 14, Carmarthen 12, Pembroke 30. In all 104 miles.

From LONDON *to* LUDLOW *in* Shropſhire.

From London to Uxbridge 17, Wickham 14, Tetſworth 12, Oxford 10, Chippingnorton 12, Campden 12, Eveſham 12, Worceſter 12, Ludlow 21. In all 122 miles.

From LONDON *to* HOLYHEAD,

In the Cheſter Road to Dublin *in* Ireland.

From London to Barnet 10, St Albans 10, Dunſtable 10, Fenny Stratford 8, Towceſter 12, Daventry 10, Coventry 14, Coleſhill 8, Litchfield 12, Stone 16, Nantwich 16, Cheſter 14, Northop 8, Denbigh 12, Conway 14, Beaumaris 10, Holyhead 24. In all 208 miles.

From BARNET *to St* NEOTS.

From Barnet to Hitching 16, to St Neots 18. In all 34.

From LONDON *to* DERBY *and* ASHBORNE.

From London to Barnet 10, to St Albans 10, to Dunſtable 10, Newport 15, Northampton 13, Harborough 12, Leiceſter 12, Loughborough 8, Derby 12, Aſhborne 10. In all 112.

From LONDON *to* SHREWSBURY.

To Coleſhill, *as in the* Holyhead *Road*, 82 *miles.*

From Coleſhill to Birmingham 6, Woolverhampton 10, Shiffnal 8, Shrewsbury 12. In all 118 miles.

From LONDON *to* STOCKPORT.

To Stone, *as in the* Holyhead *Road*, 110 *miles.*

To Congleton 16, Macclesfield 7, Stockport 5. In all 138 miles.

From LONDON *to* SHEFFIELD.

To Dunſtable, *as in the* Holyhead *Road*, 30 *miles.*

From Dunſtable to Newport 15, Kettering 15, Uppingham 19, Melton 10, Nottingham 12, Mansfield 12, Cheſterfield 8, Sheffield 8. In all 120 miles.

From LONDON *to* LANCASTER.

To Stone, *as in the* Holyhead *Road*, 110 *miles.*

From Stone to Brereton green 12, Knotsford 8, Warrington 8, Wiggan 8, Preſton 12, Garſtang 10, Lancaſter 10. In all 182 miles.

NORTH-

NORTH-ROADS.

From LONDON *to* YORK, NEWCASTLE, *and* EDINBURGH.

From London to Enfield-Wash 10, Ware 10, Royston 13, Caxton 8, Huntingdon 7, Stilton 9, Stamford 12, Post-Wickham 8, Grantham 8, Newark 10, Tuxford 10, Bawtry 12, Doncaster 6, Ferrybridge 10, Tadcaster 9, York 8, Burrowbridge 12, North-Allerton 12, Darlington 10, Durham 14, Newcastle 12, Morpeth 12, Alnwick 12, Belford 12, Berwick 12, Cockburnspeth 14, Haddington 14, Edinburgh 12. In all 298 miles.

From LONDON *to* CARLISLE.

To Burrowbridge, *as in the* Edinburgh *Road*, 182 *miles.*

From Burroughbridge to Bedall 12, Richmond 8, Bernard-castle 8, Brough 17, Penrith 16, Carlisle 16. In all 239 m.

From LONDON *to* LOUTH.

From London to Stilton 57, Peterborough 6, Spalding 12, Horncastle 28, Louth 12. In all 99 miles.

From LONDON *to* HULL.

To Doncaster, *as in the* Edinburgh *Road*, 123 *miles.*

From Doncaster to Hull 32 miles. In all 155 miles.

KENT-ROADS.

From LONDON to EAST-GRINSTEAD.

From London to Epſom 16, Leatherhead 3, Darking 9, Ryegate 6, Eaſt-Grinſtead 16. In all 46 miles.

From LONDON to RYE.

From London to Sevenoake 26, Stonecrouch 26, Rye 20. In all 60.

WEST-ROADS.

From LONDON *to* EXETER *and* PLYMOUTH.

From London to Staines 16, Hartfordbridge 16, Baſingſtoke 9, Andover 18, Salisbury 16, Shaftesbury 19, Sherborn 16, Crookhorn 13, Honiton 19, Exeter 15, Aſhburton 26, Plymouth 24. In all 201 miles.

From EXETER *to* TRURO.

From Exeter to Oakhampton 22, Launceſton 19, Camelford 16, Bodmin 13, St Columb 13, Truro 16. In all 99 miles.

From LONDON *to* BRIDGEWATER.

To Sherborne, *as in the* Exeter *Road*, 110 *miles.*

From Sherborne to Somerton 13, to Bridgewater 12. In all 135 miles.

From LONDON *to* WEYMOUTH.

To Shaftesbury, *as in the* Exeter *Road*, 94 *miles.*

From Shaftesbury to Blanford 10, Dorchester 15, Weymouth 7. In all 126 miles.

From LONDON *to* STRATFORD *upon* Avon.

From London to Edgeworth 10, Barkhamstead 17, Winslow 17, Banbury 18, Stratford upon Avon 16. In all 78 miles.

From LONDON *to* HARWICH.

From London to Rumford 10, Ingerstone 10, Witham 12, Colchester 12, Harwich 22. In all 66 miles.

From LONDON *to* OXFORD.

From London to Uxbridge 17, Wickham 14, Tetsworth 12, Oxford 17. In all 60 miles.

AN ACCOUNT OF THE

Expence of ſending a LETTER or PACKET by Expreſs to the following Places, and ſo in Proportion to any other Place according to the Diſtance, the ſame being diſpatched from the GENERAL POST-OFFICE at any Hour, without Loſs of Time: *viz.*

		l.	*s.*	*d.*
To	Abingdon	1	8	0
	Alton	1	4	6
	Alnwick	4	2	6
	Andover	1	9	3
	Arundel	1	10	6
	Aſhburton	3	2	3
	Attleborough	1	19	9
	Ayleſham	2	6	9
	Aylesbury	1	3	6

		l.	*s.*	*d.*
To	Banbury	1	10	0
	Barkhamſtead	1	0	3
	Baſingſtoke	1	4	3
	Bath	2	1	0
	Bawtry	2	7	9
	Beccles	2	0	0
	Bedall	3	5	0
	Belford	4	6	0
	Beaumaris	3	6	6

		l.	s.	d.
To	Berwick	4	9	6
	Bewdley	2	4	0
	Birmingham	1	19	0
	Blandford	2	2	0
	Boxford	1	9	6
	Bodmin	3	18	9
	Brighthelmſton	1	18	3
	Braintree	1	3	3
	Bridgewater	2	10	9
	Brough	3	14	9
	Brecknock	2	18	0
	Briſtol	2	3	6
	Brereton-green	2	9	6
	Bury	1	13	9
	Burrowbridge	3	1	6
	Buckingham	1	8	0
	Caln	1	17	6
	Camelford	3	12	0
	Campden	1	16	9
	Cambridge	1	7	9
	Canterbury	1	8	3
	Carliſle	4	3	9
	Cardiff	2	14	6
	Carmarthen	4	5	6
	Caxton	1	4	9
	Chatham	1	0	6
	Chelmsford	1	0	3
	Cheſter	2	13	6

		l.	s.	d.
To	Cheſterfield	2	5	6
	Chicheſter	1	8	9
	Chriſtchurch	2	0	3
	Chippenham	1	18	0
	Cockermouth	4	3	9
	Cockburnſpeth	4	13	6
	Coleſhill	1	17	0
	Colcheſter	1	6	6
	Congleton	2	9	6
	Conway	3	3	6
	St Collumb	3	18	3
	Coventry	1	14	6
	Crewkern	2	7	3
	Dartmouth	3	7	9
	Darlington	3	8	0
	Daventry	1	10	6
	Deal	1	12	6
	Devizes	1	16	3
	Denbigh	2	19	6
	Derby	2	2	6
	Doncaſter	2	9	9
	Dorcheſter	2	6	9
	Diſs	1	16	9
	Dover	1	12	6
	Dunſtable	1	1	6
	Dumfries	4	10	9
	Durham	3	12	0
	Eaſt Grinſtead	1	7	0

	l.	s.	d.
To Edinburgh	6	1	9
Evesham	2	9	3
Exeter	2	16	9
Falmouth	4	8	0
Farringdon	1	12	0
Fenny Stratford	1	4	0
Ferrybridge	2	12	9
Garstang	3	3	6
Glocester	2	1	6
Grantham	1	18	3
Greatabridge	3	10	0
Guilford	1	1	9
Haddington	4	17	6
Hartfordbridge	1	1	6
Harborough	1	13	0
Harwich	1	12	6
Haſtings	1	19	0
Haſlemere	1	5	6
Haverfordweſt	2	0	9
Hay	2	14	0
Helſton	4	9	6
Hereford	2	7	0
Holyhead	3	13	0
Holmes-chapel	2	10	0
Honiton	2	12	6
Houghton hall in Norfolk	2	2	3
Hull	2	18	3

	l.	s.	d.
To Huntingdon	1	7	9
Hungerford	1	19	6
Ipſwich	1	19	0
Kelvedon	1	3	0
Kettering	1	10	0
Kineton	1	13	3
Knotsford	2	12	0
Launceſton	3	7	6
Lancaſter	3	6	6
Landovery	3	3	0
Leiceſter	1	16	6
Leominſter	2	12	9
Leverpool	2	18	0
Lewes	1	12	3
Lincoln	2	3	6
Litchfield	3	0	6
Loughborough	1	9	0
Ludlow	2	9	0
Lyme	2	13	3
Lynn	2	2	3
Macclesfield	2	11	9
Maidenhead	1	0	0
Maidſtone	1	3	6
Mancheſter	2	15	6
Mansfield	2	3	0
Marlborough	1	18	0
Margate	1	12	9
Meltonmowbra	1	16	0

To		l.	s.	d.
	Midhurſt	1	7	6
	Minehead	2	19	3
	Monmouth	2	5	6
	Morpeth	3	19	0
	Nampwich	2	9	6
	Nettlebed	1	3	6
	Newark	2	1	3
	Newberry	1	8	0
	Newcaſtle up-on Tyne	3	11	6
	New-Inn	3	7	0
	New-market	1	10	9
	St Neot's	1	1	0
	Newport Pagn.	1	1	9
	Northallerton	3	5	0
	Northop	2	16	0
	Nottingham	1	19	6
	Northampton	1	9	6
	Norwich	2	3	9
	Oakhampton	3	2	3
	Oakham	1	17	3
	Oundle	1	13	0
	Oxford	1	7	9
	Pembroke	3	18	6
	Penryn	4	6	0
	Penrith	3	19	3
	Penzance	4	13	0
	Petersfield	1	7	6

To		l.	s.	d.
	Peterborough			9
	Petworth			6
	Plymouth			9
	Pool			0
	Portſmouth			6
	Poſt-with			9
	Preſteign			0
	Preſton			6
	Ramſgate			9
	Rayſham in Norfolk	3	4	9
	Reading			6
	Richmond in Yorkſhire	3	7	6
	Rocheſter			6
	Roſs	2	6	0
	Royſton			3
	Rye			6
	Saffron Walden	1	3	3
	Salisbury	1	13	9
	Sandwich			3
	Saxmundham	1	15	6
	St Collumb	3	18	3
	Scarborough	3	9	0
	Shaftesbury		19	0
	Sherborn	2	3	6
	Sheffield	2	8	0
	Shiffnal			6

	l.	s.	d.
To Shipton-mallet	2	5	0
Shoreham	1	16	0
Shrewsbury	2	8	0
Sittingbourne	1	4	0
Somerton	2	7	9
Southampton	1	13	0
Southam	1	14	6
Stafford	2	3	6
Stamford	1	13	3
Stevenage	1	0	3
Steyning	1	14	0
Stilton	1	9	9
Stone	2	5	0
Stone-Crouch	1	4	6
Stratford up-on Avon	1	14	6
Swaffham	2	0	3
Swanzey	3	2	6
Tadcaſter	2	15	6
Taunton	2	12	9
Tetſworth	1	4	9
Thetford	1	16	9
Tiverton	2	17	6
Totneſs	3	4	9
Towceſter	1	7	6
Truro	4	3	0
Tunbridge	1	0	3
TunbridgeWells	1	2	0

	l.	s.	d.
To Tuxford	2	4	3
Uppingham	1	13	0
Uske	2	9	6
Wakefield	2	15	9
Wareham in Dorſetſh.	2	4	6
Warwick	1	14	6
Warrington	2	14	6
Wellington	2	15	0
Wells	2	7	3
Wellingborough	1	4	6
Weymouth	2	9	0
Wickcomb	1	1	3
Wigan	2	17	0
Wincheſter	1	9	6
Windham	2	0	9
Winſlow	1	5	6
Wisbich	1	14	3
Wittenham	1	6	3
Whitney	1	10	0
Witham	1	2	0
Wolverhampton	2	2	0
Worceſter	2	3	9
Yarmouth	2	2	0
York	2	18	0

AN Account of the PENNY-POST.

WHEREAS by an Order from the Poſt-Maſter General, bearing Date the Eleventh of March, 1684-5, all Carriers, Stage-Coaches, Higglers, and Drivers of Pack-Horſes, are forbidden to carry or re-carry any Letter, or Packet of Letters (except what concerns their Pack) upon the Penalties therein expreſſed: Therefore for the better Accommodation of all Perſons in their Correſpondency, there are *Foot-Poſts* ſettled for the Collecting and Delivering of all Letters, as well for the *General Poſt-Office*, as others to thoſe Towns round *London*, branched out from the Six Offices as followeth, *viz.*

General Penny-Poſt Office *is kept in* St Chriſtopher's Church-Yard *in* Thread-needle-Street, *near the* Manſion Houſe; *which Collects, Delivers, and Conveys Letters to and from the Places following and adjacent.*

Aldersbrook
Averyhatch
Barking
Bednal-Green
Biſhops Hall
Bow
Bromley *in* Middleſex
Buſh Hill
Cambridge Heath
Chigwell *and* Row

Dalſton

Dalſton
Edmonton
Green-man
Green-ſtreet
Hackney
Haggerſton
Ham Eaſt *and* Weſt
Hoxton
Jenkins
Illford
Kingſland
Laytonſtone
Loughton Hall
Low Layton
Loxford
Mile End
Newington Stoke *and* Green
Old Ford
Palmers Green
Plaſtow *in* Eſſex
Riple Side
Ruckholt
Southgate
Stepney
Stratford
Tottenham-high Croſs
Valentines
Upton
Walthamſtow
Wanſted
Winchmore-Hill
Woodford
Woodford Row *and* Bridge

St Paul's Office *is kept in* Queens-Head-Alley, *in* Pater-Noſter-Row; *which Collects and Delivers Letters to and from the Places following and adjacent.*

BLack Mary's Hole
Boarded River
Cambray House
Cold Bath
Copenhagen
Frog-Lane
Holloway Up. *and* Low.
Iſlington
Mount Mill
Sir John Oldcaſtle's
Torrington Lane
Wood's Cloſe.

Temple

Temple Office *is kept in* Chichester-Rents, *in* Chancery-Lane; *which Collects and Delivers Letters to and from the Places following and adjacent.*

BAttle Bridge
Bone Gate
Brill
Coleharbour
Coney Hatch
East Barnet
Finchley
Froglane
Hampstead
Highgate
Hornsey
Kentish Town
Mussel Hill
Pancras
Pinder of Wakefield
South Green
Totteridge
Whetstone
Wood Green

Westminster Office, *is kept in* Pump-Court, *near* Charing-Cross; *which Collects, Delivers, and Conveys Letters to and from the Places following and adjacent.*

ABery Farm
Acton East *and* West
Acton Wells
Barry's Walk
Bayswatering
Blacklands
Bloody-bridge
Bluncot Lane
Bollow Lane
Boston House
Brentford Old *and* New
Brentford End
Brook Green
Broom Houses
Brompton Park
Blind Lane House
Castlebear
Corney House
Chelsey Great *and* Little
Chelsey Coll. *and* Com. *and* Fields.
Chiswick

Crabtree

Crabtree Houſe
Daws Lane
Ealing Great *and* Little
Ealing Lane
Earls Court
Ford-hook
Frog-Lane
Fryers Place
Fulham
Fulham Fields
Galeſworth Green
Great *and* Little Holland Houſe
Gibb's Green
Grove Houſe
The Green Man, Uxbridge Road
Gunnersberry
Hammerſmith
Hanger Lane *and* Hill
The Haven
Hendon
Holſden Green
Heywood Hill
Kilborn
Kenſington *and* K-Gore
Kenſington Gravel Pits
Knightsbridge
Leaſing Green
Lime Kilns
London Stile
Mary le bon *and* Park
Mill Hill
Neeſdon
Neat Houſes
Nomans Lands
North End
North Highway
Notting Hills
Paddington
Paddingworth Green
Pimlico
Purſers Croſs
Pages Street
Parſons Green
Sandy End
Shepherds Buſh
Sherrick Green
Sion Hill
Sion Houſe
Sion Lane
Stanford Brook
Strand *on the* Green
Sutton Court & Little Sutton
Tatnam Court
Turnham Green
Tyburn Road
Walham Green

Wemly *and* Green
Weſtburn Green
Weſtfield
Weſt End
Wilſdon Green
Wind-Mill Lane

Southwark Office, *is kept in* Green-Dragon-Court, *near* St Mary Overy's Church; *which Collects, Delivers, and Conveys Letters to and from the Places following and adjacent.*

BAlam
Barn Elms
Barns Town
Batterſea *and*
Batterſea Ryes
Black Heath
Briſtow Cauſey
Brockley Upper *and* Lower
Burnt Aſh
Camberwell
Charlton
Clapham *and* Common
Cole Harbour
Deptford Upper *and* Lower
Dulwich *and* Common
Eaſt *and* Weſt Sheen
Eltham
Gammon Mill
Garret's Green
Greenwich
Grove Street
Ireland Green
Kennington
Kew *and* Green
Knights Hill
Lambeth
Lambeth Marſh
Lee
Lewiſham
Lime Kilns
Long Barn
Long Hedge
Martin Abby *and* Mills
Marſh Gate
Mitcham
Mortlack
Marden
Motingham
Newington Butts
New Croſs
Nine Elms
Norwood
Peckham Town *and* Rey
Piggs Marſh

Plumſtead

Plumstead
Putney Heath *and* Green
Red House
Ricklemarsh
Rochampton
Rotherhith
Sydenham
South Lambeth
Stockwell
Streatham
Tooting Upper *and* Lower
Vaux Hall
Wallworth
Wandsworth *and* Common
Wimbledon
Woolwich

Hermitage Office, *is kept in* Queen-street *on* Little Tower-Hill; *which collects, and Delivers Letters to and from the Places following and adjacent.*

Blackwall
Isle *of* Dogs
King David's Fort
Lime-House *and* Hole
Poplar
Ratcliff
Stepney Causway.

I. *Note*, That for every Letter or Parcel, from any of the above-mentioned Places to *London*, you are to pay one Penny each at the Receiving House; and nothing at *London*: But from *London* to the abovesaid Places, the Messengers are allowed to take for each Letter or Parcel, not exceeding a Pound, one Penny, and no more.

II. And considering divers of these Places are remote, It is desired you put in your Letters and Parcels before Six of the Clock over-Night at the Receiving

Houses

Houſes, from whence they will be Collected, and brought into their proper Offices; becauſe divers of the Country Meſſengers go on their Walks by Six of the Clock next Morning, and thereby will gain a Day's time in the Delivery: But for thoſe Places that are nearer, Letters are Collected and Delivered two or three times a Day.

III. And it is further Notified, that all General Poſt-Letters both Foreign and Domeſtick, are conveyed from the aboveſaid Offices directed to the Towns abovementioned, every Day at twelve o'Clock: And Anſwers thereunto being put into the Receiving Houſes in the Country Towns will next Night be ſafely put into the General Poſt-Office.

A Genuine and Authentic

ACCOUNT

OF ALL THE

FAIRS in ENGLAND and WALES,

As ſettled ſince the Alteration of the Style.

Diſtinguiſhing, 1*ſt*. The Place where the Fair is held. 2*dly*. The Day or Days on which the ſame is kept. And, 3*dly*. The Commodities it furniſhes.

Shire of *ANGLESEA*.

ABERFRAW, March 7, Wed. aft. Trin. Oct. 23, Dec. 11, for cattle.

Amlwch, Nov. 12, for cattle.

BEAUMARIS, Feb. 13, Holy Th. Sept. 19, Dec. 19, for cattle.

Llannerchymeadd, Feb. 5, April 25, St Mark, May 6, Th. after Trin. for cattle.

Llanfechell, Feb. 25, Aug. 5, Nov. 5, Nov. 26, for cattle.

Newburgh, June 22, Aug. 10, Aug. 21, Sept. 25, Nov. 11, for cattle.

Pentraeth Mon, May 5, Frid. after Trin. Aug. 16, Oct. 3, Nov. 12, for cattle.

Porthathwry, Aug. 26, Sept. 26, Oct. 24, Nov. 14, for cattle.

BEDFORDSHIRE.

Ampthill, May 4, Dec. 11, for cattle.

BEDFORD, 1ſt Tu. in Lent, Apr. 21, July 5, Aug. 21, Oct. 11, Dec. 19, for cattle of all ſorts.

Bigleſwade

Biggleſwade, Feb. 13, Sat. in Eaſter-week, Whit. Mond. July 22, St Simon and Jude, Oct. 28, for cattle of all ſorts.

Dunſtable, Aſh-Wed. May 22, Aug. 12, Nov. 12, for cattle.

Elſtow, May 14, Nov. 25, for cattle of all ſorts.

Harrold, Tu. before May 12. Tu. before July 5, Tu. before Oct. 10, for cattle.

Ickwhell, April 5, for cattle of all ſorts.

Leighton Buzzard, Jan. 25, Whit. Tu. July 26, Oct. 24, for cattle.

St Leonard's near *Bedford*, Nov. 17, for cattle of all ſorts.

Luton, April 25, Oct. 18, for cattle of all ſorts.

Odell, Thurſ. in Whit. Week, for cattle of all ſorts.

Peton, Third Tu. in Jan. *A large horſe fair.* Tu. before Eaſter, firſt Tu. in July, Tu. before Oct. 29, for cattle in general.

Shefford, Jan. 23, Eaſt. Mond. May 19, Oct. 10, for cattle.

Silſoe, May 12, Sept. 21, for cattle of all ſorts.

Toddington, April 25, firſt Mond. in June, Sept. 4, Nov. 2, Dec. 16, for cattle.

Woburn, March 23, July 13, Oct. 6, for cattle.

BERKSHIRE.

Abingdon, Firſt Mond. in Lent, June 20, Sept. 19, Dec. 11, for horſes and other cattle.

Brachnell, April 25, for cows, ſheep, &c. Aug. 24, for horſes, cows, and hogs. Oct. 1, for ſheep and other cattle.

Eaſt Hagburn, Thurſ. before St Michael, O. S. or Oct. 10, for pleaſure.

Eaſt Iſley, Aug. 6, Sheep and lambs.

Farringdon, Feb. 2, for horſes and fat cattle. Whit. Tu. for ditto. Oct. 18, for ditto, and abundance of pigs.

Finchamſtead, April 23, for cattle.

Hungerford, Aug. 21, for horſes, cows, and ſheep.

Lamborn, May 12, Oct. 2, Dec. 4, for horſes, cows, boots, ſhoes, and young foals.

Long Cromarſh, Aug. 2, for cheeſe and horſes.

Maidenhead, Whit. Wedn. for horſes and cattle. Sept. 29, for horſes, cattle, and hiring ſervants. Nov. 30, for horſes and cattle.

Mortimer, Oct. 25, for horſes and Welch cattle.

New-Bridge, March 31, Sept. 28, for cheeſe and horſes.

Newbury, Holy Thurſ. for horſes and other cattle. July 5, for horſes, cows, and hogs. St Bartholomew, Aug. 24, for cheeſe and horſes. St Simon and Jude, Oct. 28, for ditto.

Reading, Feb. 1, for cheeſe and horſes. May 1, chiefly for horſes. July 25, for horſes and other cattle. Sept. 21, for cheeſe.

Twyford, July 15, for horſes and other cattle.

Wallingford, Tu. before Eaſt. for pleaſure. June 24, for horſes. Sept. 29, for hiring ſervants. Dec. 17, for fat hogs.

Wadley near *Farringdon*, April 7, for horſes and cows.

Waltham St Lawrence, Aug. 10, for horſes and other cattle.

Wantage, Firſt Sat. in March, July 18, Sept. 17, for horſes, cows, calves, hogs, cheeſe and hops.

Windſor, Eaſt. Tu. for horſes and cattle. June 5, for ditto, ſheep, and wool. Oct. 13, for horſes and cattle.

Wokingham, or *Oakingham*, Thurſ. before Shrove-tide, June 11, Nov. 2, for horſes and cattle.

BRECKNOCKSHIRE.

Brecknock, May 4, July 5, Sept. 10, Nov. 17, for leather, hops, cattle, and all ſorts of commodities.

Builth, June 27, Oct. 2, Dec. 6, for ſheep, horned cattle, and horſes.

Crickhowell, May 12, for cattle, ſheep, goats, and horſes.

Hay, May 17, Aug. 12, Oct. 10, for ſheep, horned cattle, and horſes.

Talgarth, March 12, May 31, July 10, Sept. 23, Nov. 3, Dec. 3, for cattle, ſheep, and horſes.

Treeaſtle, April 5, May 21, Aug. 14, Oct. 14, Nov. 13, Dec. 14, for

14, for ſheep, cattle, hogs, and horſes.

BUCKINGHAMSHIRE.

Amerſham, Whit. Mond. Sept. 19, for ſheep.

Ayleſbury, Sat. before Palm-Sund. June 14, Sept. 25, for cattle.

Beaconsfield, Feb. 13, Holy-Thurſ. for horſes, cows, and ſheep.

Little Brickhill, May 1, Oct. 18, for cattle.

BUCKINGHAM, Mond. ſe'nnight after Epiphany, March 7, *if Leap Year March* 6, May 6, Whit. Thurſ. July 10, Sept. 4, Oct. 2, Nov. 8, for cattle.

Burnham, Feb. 25, May 1, for horſes, cattle, ſheep, and hogs. Sept. 21, for horſes, cattle, hogs, and hiring ſervants.

Cheſham, April 21, July 22, Sept. 28, for cattle.

Colnbrook, April 5, May 3, for horſes, cattle, and ſheep.

Eton, Aſh-Wedn. for horſes and cattle.

Fenny Stratford, April 19, July 18, Oct. 10. Nov. 28, for cattle.

Hanſlope, Holy Thurſ. for cattle.

Iver, July 11, for cattle, ſheep, and hogs.

Ivingboe, April 6, Oct. 17, for cows, ſheep, and hogs.

Lavenden, Tu. before Eaſt. for a Shew-Fair.

Marlow, Oct. 29, for cheeſe, hops, and cattle.

Newport Pagnell, April 22, June 22, Oct. 22, Dec. 22, for cattle.

Olney, Eaſt. Mond. June 29, for cattle.

Riſborough, May 6, for cattle.

Stoney Stratford, April 20, Aug. 2, Oct. 10, Nov. 12, for cattle.

Wendover, May 12, Oct. 2, for cattle.

Winſlow, Holy Thurſ. Aug. 21, for cattle.

Wooburn, May 4, Nov. 12, for horſes, cows, and ſheep.

Wycomb, Sept. 25, for hiring ſervants.

CAMBRIDGESHIRE.

CAMBRIDGE, June 24, for horſes, wooden and earthen ware.

Caxton, May 5, Oct. 12, for pedlar's ſtalls.

Ely, Aſcenſion-day, for horſes.

Thurſ. in the week St Luke, Oct. 18, falls in, for horſes, cheeſe, and hops.

Ickleton, Aug. 2, for horſes.

Linton, Holy Thurſ. Aug. 30, for horſes.

Marſh, Iſle of Ely, Whit. Mond. for houſhold goods, Oct. 27, for cheeſe.

Roach, Rog. Mond. for horſes.

Sebam, April 28, for cows and horſes.

Sturbich Fair, Sept. 18, laſts a fortnight, for leather, horſe, cheeſe, hops, iron, wool, and all ſorts of goods from London.

Thorney, Iſle of Ely, July 2, Sept. 21, for horſes.

Whitlſea, Iſle of Ely, Jan. 25, *this great fair for horſes, if it falls on a Sunday, is kept on the Monday.* June 15, Oct. 25, for horſes and cattle.

Wiſbech, Iſle of Ely, Sat. and Mond. before Palm-Sund. for hemp and flax. Mond. before Whit. Sund. for horſes. Sat. before ditto, for hemp and flax. July 25, for horſes. Aug. 1ſt and 2d, for hemp and flax.

CARDIGANSHIRE.

CARDIGAN, Feb. 13, April 5, for ſmall horſes and pedlar's ware. Sept. 8, Dec. 19, for ditto, and cattle.

Cappel St Silin, Feb. 7, for pigs, and pedlar's ware.

Cappel Cannon, Aſc. day, Thurſ. after Michaelmas, for cattle, horſes, ſheep, &c.

Debeuidd, May 6, for pigs, and pedlar's ware.

Lampeter, Whit. Wedn. July 10, firſt Mond. in Aug. firſt Mond. in Sept. Oct. 19, firſt Mond. in Nov. for cattle, horſes, pigs, ſheep, and pedlar's ware.

Llandyſell, Feb. 11, Palm-Thurſ. for ſmall horſes, ſheep, and pedlar's ware. Sept. 19, for cattle, horſes, and ſheep.

Llannarth, Sept. 22, for cattle, horſes, &c.

Llanwnen, Dec. 24, for cattle, horſes, cheeſe, and pedlars.

Lanwenog, Jan. 14, for cattle, horſes, and pigs.

Rhos Fair, Aug. 5, Aug. 26, Oct. 23, for cattle, horſes, wool, and pedlars.

Talfarn, Sept. 8, Nov. 7, for cattle, horſes, and pedlars.

Tregarron, March 5, for horſes, pigs, ſtockings, and pedlars.

Yſtradunyrick, July 2, for pigs, wool, and pedlars.

CARMARTHENSHIRE.

Aberguilly, Oct. 2, Oct. 27, for cattle, horſes, and pedlars.

CARMARTHEN, June 3, July 10, Aug. 12, Sept. 9, Oct. 9, Nov. 14, for cattle, horſes, pedlars.

Caye, Aug. 21, Oct. 6, for cattle, horſes, and pedlars.

Druſſkwyn, July 1, Oct. 5, for cattle, horſes, and ſheep.

Farback, Nov. 22, for cattle, horſes, and pedlars.

Kidwelly, May 24, July 22, Oct. 29, for cows, calves, cattle, and pedlars.

Landwnog, Mond. before Whit. Sund. for cattle, horſes, pedlars.

Llanedy, Nov. 8, for cattle, horſes, and pedlars.

Llanelly, Aſc. day, Sept. 30, for cattle, horſes, and pedlars.

Llandibea, Whit. Wed. for cattle, horſes, and pedlars.

Landovery, July 31, Wed. after Oct. 10, Nov. 26, Wed. after Epiphany, Wed. after low Eaſt. Whit. Tu. for cattle, pigs, ſtockings, &c.

Landiloe, June 21, for cattle, horſes, ſheep, and wool.

Langadock, March 12, for horſes and pedlars. Aſc. day, July 9, firſt Th. in Sept. for cattle, horſes, ſheep. Dec. 11, for cattle, and pedlars.

Langindairn, Aug. 5, for cattle, horſes, and pedlars.

Llangenoch, Oct. 23, for cattle, horſes, and pedlars.

Lanon, Dec. 10, for ditto.

Lanſadwin, Oct. 5, for cattle, and pedlars.

Lanſawel, firſt Friday after May 12, for cattle and pedlars. July 26, Oct. 23, for cattle, horſes, and pedlars.

Lanwichangel, May 12, Oct. 10, for cattle, horſes, and ſheep.

Lanwinio, Nov. 12, for ſheep and pedlars.

Llanybiddar, July 17, for pedlars ware. Nov. 1, Nov. 22, for cattle, ſheep, horſes, and cheeſe.

Little Mountain, May 12, Nov. 12, for cattle, and pedlar's wares.
Mwrrai, Aug. 21, for cattle, ſheep, and pedlary.
Mydrim, March 12, for cattle, horſes, and flannel.
Newcaſtle, June 22, July 18, Nov. 22, for cattle, horſes, and ſheep.
Pentre, May 12, Oct. 10, for cattle, horſes, and ſheep.
Penybout, Dec. 5, for cattle, tallow, and pedlary.
Three Lords, Aſc. day, Nov. 12, for cattle, ſheep, and pedlary.

CARNARVONSHIRE.

Aberconway, April 6, Sept. 4. Oct. 10, Nov. 8, for cattle.
Abertwingregin, Aug. 18, Oct. 25, Nov. 21, for cattle.
BANGOR, April 5, June 25, Oct. 28, for cattle.
Beddgelert, Aug. 18, Sept. 23, ditt.
Bettws, May 15, Dec. 3, for cattle.
Borth, Aug. 26, Oct. 24, ditto.
CARNARVON, Feb. 25, May 16, Aug. 4, Dec. 5, for cattle and ſmall pedlars wares.
Clynnog fawr, Aug. 18, Sept. 23, for cattle.
Criccieth, May 23, July 1, Oct. 18, for cattle.
Llandlechyd, Oct. 30, for cattle.
Newin, April 4, Sat. bef. Whitſuntide, Aug. 25, for cattle.
Penmachno, Aug. 23, Sept. 21, for cattle.
Penmorſa, Aug. 20, Sept. 25, Nov. 12, for cattle.
Pwllheli, May 13, Aug. 19, Sept. 24, Nov. 11, for cattle.
Rhydyllafray, June 29, for cattle.
Sarnfolldyrn, June 27, for cattle.
Talybont, May 7, Aug. 12, for cattle.
Trefrhiw, May 12, Sept. 3, Nov. 7. for cattle.

CHESHIRE.

Altringham, Aug. 5, Nov. 2, for cattle and drapery goods.
Budworth, Feb. 13, April 5, Oct. 2, for cows, horſes, ſwine, hats, and pedlars ware.
Congleton, 1ſt Th. bef. Shrove-tide, May 12, July 5, July 13, for cattle and pedlars ware.
CHESTER, laſt Th. in Feb. for cattle. July 5, Oct. 10. for cattle, Iriſh linnen, cloaths, hard-

ware,

ware, hogs, drapery goods, and Manchester wares.

Frodsham, May 4, Aug. 21, for cattle and pedlars ware.

Halton, Lady-day, 5th of April.

Knotsford, July 10, Nov. 8, for cattle and drapery goods.

Macclesfield, May 6, June 22, July 11, Oct. 4, Nov. 11, for cattle, wool, cloth.

Malpas, March 25, July 25, Dec. 8, for cattle, linnen, woollen cloths, hard-ware, and pedlary.

Middlewich, St James's-day, July 25, Holy Th. for cattle.

Namptwich, March 26, Sept. 4, Dec. 15, for cattle, horses, cloaths, flannels, hard-ware, pewter, and bedding.

Northwich, Aug. 2, Dec. 6, for cattle, drapery goods and bedding.

Sandbach, East. Tu. first Th. after Sept. 10, for cattle and horses.

Stockport, March 4, March 25, May 1, Oct. 25, for cattle and pedlars ware.

Tarperly, May 1, Mond. after St Bartholomew, Aug. 24, Dec. 10, for cattle and pedlars ware.

County of *CORNWALL*.

St Austle, Good Frid. Whit. Th. Nov. 10, for horses, oxen, sheep, cloth, and a few hops.

Bodmyn, Jan. 25, Sat. after Mid-Lent Sund. Wed. bef. Whit. S. Dec. 6, for ditto.

Bolingey, March 5, for ditto.

Boscastle, Aug. 5, Nov. 22, for ditto.

St Blazey, Feb. 2, for ditto.

Cambron, Feb. 24, June 29, Nov. 11, for ditto.

Camelford, Frid. after March 10, May 26, July 17, Sept. 6, for ditto.

St Columb, Th. aft. Nov. 13, Th. in Midlent, for ditto.

Falmouth, July 27, Oct. 10, for cattle.

Fowey, May 1, Sept. 10, for ditto.

Frewenn, East. Tu. Sept. 29, for ditto.

St Germans, May 28, Aug. 1, for ditto.

Goldsithney, Aug. 6, for ditto.

Grampond, Jan. 18, March 25, June 11, for ditto.

Helstone, Sat. bef. Midlent Sund. Sat. bef. Palm-Sund. Whit. M.

July 20, Sept. 19, Nov. 8, 2d Sat. bef. Chriſtmas, for ditto.

St Ives, Sat. bef. Advent S. ditto.

Kellington, May 4, Sept. 19, Nov. 12, for ditto.

Kilkhampton, Holy Th. 3 Weeks after Holy Th. for ditto.

Launceſton, Whit. M. July 5, Nov. 17, Dec. 6, for ditto.

Landroke, June 29, Aug. 25, ditto.

St Lawrence, Aug. 10, Oct. 18. for ditto.

Lelant, Aug. 15, for ditto.

Liſkeard, Shrove M. M. S'ennight bef. Eaſt. Holy Th. Aug. 15, St Matth. Sept. 21, Dec. 10, for horſes, oxen, ſheep, cloth, and a few hops.

Eaſt Looe, Feb. 13, Oct. 10, ditto.

Loſtwithiel, June 29, Aug. 24, Nov. 2, for ditto.

Marketjew, three Weeks bef. Eaſt. Eve, Sept. 29, for ditto.

Menchinet, June 11, July 28, ditto.

Padſtow, Apr. 18, Sept. 21, ditto.

Probus, May 4, July 5, Sept. 17, dit.

Plint, July 5, for ditto.

Penzance, Th. aft. Trin. S. Th. bef. Adv. S. for ditto.

Penryn, May 1, July 7, Dec. 21, dit.

Redruth, May 2, Sept. 5, Oct. 1, dit.

Saltaſh, Feb. 2, Aug. 5, for ditto.

Stratton, May 19, Nov. 8, Dec. 11, for ditto.

St Stephens, May 12, July 31, Sept. 25, for ditto.

Sumer-Court, H. Th. Sept. 14, dit.

Treganiatha, May 6, Aug. 12, dit.

Trevena, Oct. 19, for ditto.

Tregony, Shrove Tu. May 3, July 25, Sept. 1, Nov. 6, for ditto.

Trew, H. Th. July 25, for ditto.

Truro, Wed. in Mid. Wee. in Whitſun-week, Nov. 19, Dec. 18, for ditto.

St Udy, May 24, Sept. 14, ditto.

Wadebridge, May 12, June 22, Oct. 10, for ditto.

Week St Mary, Sept. 19, Wed. 3 Weeks bef. Chriſtmas-day, ditto.

Weſt Looe, March 8, for ditto.

County of *CUMBERLAND*.

Abbey Holm, Oct. 29, for horſes, and horned cattle.

Alſton Moor, laſt Th. in May, 1ſt Th. in Sept. for horned cattle, horſes, linnen, and woollen cloth.

Brampton, 2d Wed. after Whit. S. laſt Wed. in Aug. for horſes and horned cattle.

Bootle, Sept. 5, Sep. 24, cloth, corn.
Carliſle, Aug. 26, for horned cattle and linnen, Sept. 19, for horſes and horned cattle. 1ſt and 2d Sat. aft. Oct. 10, for Scotch horned cattle.
Cockermouth, 1ſt M. in May, for horned cattle. Oct. 10, for horſes and horned cattle.
Egremont, Sept. 19, for horſes and horned cattle.
Ireby, Feb. 24, Sept. 21, for horſes and horned cattle.
Keſwick, Aug. 2, for leather and woollen yarn.
Kirkoſwald, Th. bef. Whit. S. Aug. 5, for horned cattle.
Langtown, Th. aft. Whit. S. for horſes and linnen yarn. Th. after Martinmas, Nov. 22, for horſes, horned cattle, and linnen cloth.
Penrith, Whit. Tu. Nov. 11, for horſes, horned cattle, &c.
Raven-Glaſs, June 8, Aug. 5, for horſes, horned cattle, and yarn.
Roſley Hill, Whit. M. and every Fortnight after, 'till Sept. 29, for horſes, horned cattle, and linnen cloth.
Ulpha, M. bef. Eaſt. July 5, for cloth and yarn.
Wigton, March 25, for merchandize and toys.
Whitehaven, Aug. 1, for ditto.
Workington, Wed. bef. Holy Th. Oct. 18, for merchandize and toys.

DENBIGHSHIRE.

Abergely, Apr. 2, the Day bef. H. Th. Aug. 20, Oct. 9, for cattle.
Cleeayneg, Eaſt. Tu. Oct. 24, for cattle.
Cerrigy Druidion, Apr. 27, Aug. 27, Oct. 20, Dec. 7, for cattle.
Chirk, 2d Tu. in Feb. 2d Tu. in June, Nov. 12, for ſheep, horned cattle, and horſes.
DENBIGH, May 14, July 18, Sept. 25, for cattle, and ſmall pedlary.
Egglwyſfach, Feb. 24, May 11, Aug. 24, Nov. 24, for cattle.
Greſſford, 2d M. in Apr. laſt M. in Aug. 1ſt M. in Dec. for cattle.
Gwythrin, May 6, for cattle.
Holt, June 22, Oct. 29, for cattle.
Llandegla, March 11, St Mark, Apr. 25, June 23, Aug. 4, Oct. 26, for cattle.

Llaneliom, M. aſt. Eaſter-week, July 26, Oct. 5, Dec. 8, for cattle.

Llangerniew, March 29, May 16, June 29, Sept. 29, Nov. 29, for cattle.

Llangollen, laſt Frid. in Jan. March 17, May 31, Aug. 21, Nov. 22, for ſheep, horned cattle, and horſes.

Llanrhiad Dyffin Alwyd, Oct. 17, for cattle.

Llanrhiader, May 5, July 24, Sept. 28, Nov. 8, for ſheep, horned cattle, and horſes.

Llanſannan, May 18, Aug. 17, Oct. 26, Nov. 30, for cattle.

Llamamon in Yale, July 30, Oct. 19, for cattle.

Llanwſt, Apr. 25, June 21, Aug. 9, Sept. 17, Dec. 11, for cattle and ſmall pedlary.

Llanufydd, March 18, May 12, Aug. 14, Nov. 20, for cattle.

Nantglyn, May 6, Oct. 27, for cattle.

Ruabon, laſt Frid. in Feb. May 22, Nov. 20, for cattle.

Ruthin, March 19, Frid. bef. Whit. S. Aug. 8, Sept. 30, Nov. 10, for cattle and ſmall pedlary.

Sputty, May 21, July 3, Sept. 27, Oct. 23, Dec. 2, for cattle.

Wrexham, March 23, Holy Th. June 6, Sept. 19, for cattle, hard-ware, Mancheſter-ware, horſes, hops, and all ſorts of ſeeds in March.

DERBYSHIRE.

Alfreton, July 30, for horſes, and horned cattle.

Aſhborne, Feb. 13, for horſes of all ſorts, and horned cattle. April 3, May 21, July 5, for horſes, horned cattle, and wool. Aug. 16, for horſes, and horned cattle. Oct. 20, Nov. 29, for black, heavy, and other horſes, and horned cattle.

Aſhover, April 25, Oct. 15, for cattle and ſheep.

Bakewell, Eaſt. M. Whit. M. Aug. 13, for cattle and horſes. M. aft. Oct. 10, for ditto. M. aft. Nov. 22, for cattle and horſes.

Cubley, Nov. 30, for fat hogs.

Chappel in le Firth, Th. bef. Old Candlemas, Feb. 13, March 29, Th. bef. Eaſt. April 30, Holy Th. 3 Weeks aft. Holy Th. for cattle. July 7, for wool. Th. before

before Bartholomew-day, Aug. 24, for cheeſe and ſheep. Th. after Sept. 29, Th. before Nov. 11, for cattle.

Cheſterfield, Jan. 25, Feb. 28, Apr. 3, May 4, July 4, for cattle, horſes, and pedlars, Sept. 25, for cheeſe, onions, and pedlars. Nov. 25, for cattle, ſheep, and pedlars.

DERBY, Jan. 25, Wed. in Lent-Aſſize-Week, for cheeſe. Frid. in Eaſt. Week, for horned, or black cattle. Frid. after May Day, Frid. in Whit. Week, July 25, for horned cattle. Sept. 27, 28, 29, for cheeſe fair. Frid. before Michaelmas, meeting by cuſtom for horned cattle.

Darley Flaſh, May 13, Oct. 27, for ſheep and cattle.

Dronfield, Jan. 10, April 14, July 15, for ſheep and cattle. Sept. 1, for cheeſe.

Hope, May 1, Sept. 29, for cattle.

Matlock, May 9, Oct. 24, for horned cattle and ſheep.

Newhaven, Oct. 30, for ſheep, cattle, and horſes.

Pleaſly, May 6. Oct. 29, for ſheep, cattle, and horſes.

Ripley, Oct. 23, for horſes and horned cattle.

Tidſwell, May 3, for cattle. 1ſt Wed. in Sept. Oct. 18, for ſheep and cattle.

Wirkſworth, May 1, Sept. 3, for horned cattle.

DEVONSHIRE.

Alphington, 1ſt Th. in June, for horned cattle. Oct. 16, for horſes, and horned cattle.

Aſhburton, 1ſt Th. in March, 1ſt Th. in June, Aug. 10, Nov. 11, for horned cattle.

Axminſter, St Mark, April 25, Wed. after June 24, 1ſt Wed. after Sept. 29, for cattle.

Bampton, Whit. Tu. Oct. 24, for cattle.

Broadclyſt, May 3, for cattle.

Broadhembury, Nov. 30, for cattle.

Barnſtaple, Sept. 19, Frid. before Apr. 21, 2d Frid. in Dec. for cattle. Theſe are as conſiderable as Fairs, but are called Great Markets, becauſe there is no Charter to hold Fairs on theſe days.

Biddeford, Feb. 14, July 18, Nov. 13, for cattle.

Bowey-

Bovey-Tracey, Holy Th. for ſheep, July 7, for wool.
Bow, Holy Th. Nov. 22, for cattle.
Brent, May 13, Oct. 10, ditto.
Broadworthy, Sept. 9, ditto.
Buckfaſtleigh, June 29, for ſheep. Aug. 24, for horned cattle.
Buckland, Whit. Tu. Nov. 2, cattle.
Colyford, March 1, ditto.
Clyton, May 1, Nov. 30, ditto.
Colmpton, May 1, Oct. 28, ditto.
Culmſtock, May 21, Oct. 1, ditto.
Chagford, Mar. 25, May 4, Sept. 29, Oct. 29, ditto.
Chawley, May 6, Dec. 11, ditto. When either of theſe days fall on Sat. Sund. or Mond. the Fair is held on the Tueſday.
Chud'eigh, June 11, for ſheep. St Matthew, Sept. 21, for cattle.
Chumly, Aug. 2, ditto.
Crediton, May 11, Aug. 21, Sept. 21, ditto.
Churchingford, Jan. 25, laſt Frid. in March, laſt Frid. in April, for bullocks and horſes.
Denbury, Sept. 8, for cheeſe and ſoap.
Dolton, Wed. before March 25, Nov. 20, for cattle.
Ermington, Feb. 3, horned cattle.
EXETER, Aſh-Wed. Whit. M. Aug. 1, Dec. 6, horned cattle, horſes, and almoſt every commodity.
Hartland, Eaſt. Wed. Sep. 25, catt.
Hatherleigh, May 21, June 22, Sept. 4, Nov. 8, cattle. When either of theſe days happen on Sat. Sund. or Mond. the Fair is kept on Tueſday.
Highbickington, May 3, Dec. 21, for cattle.
Holſworthy, April 27, July 10, Oct. 2. for cattle.
Honiton, 1ſt Wed. after July 19, for cattle.
High Budleigh, Good-Frid. cattle.
Kilmington, 1ſt Wed. in Sept. ditto.
Kingſbridge, July 20, for horned cattle, cloth, and ſhoes.
Liſton, Holy Th. St Simon and Jude, Oct. 28, Candl. Feb. 2, for cattle.
Modbury, April 23, for horned cattle, cloth and ſhoes.
Morbath, M. aft. Aug. 24, cattle.
Membury, Aug. 10, ditto.
Moreton Hampſtead, * 1ſt Sat. in June, July 18, St Andrew, Nov. 30, ditto. * See Barnſtaple.

Newton

Newton Abbot, June 24, for horned cattle. 1ſt Wed. in Sept. for cheeſe. Nov. 6, for woollen cloth.

Newton Pepple-Ford, Oct. 18, for cattle.

Norton, March 10, Oct. 10, for horned cattle.

North Moulton, 1ſt Tu. after May 11, Nov. 12, for cattle.

North Tawton, Oct. 2, Dec. 17, ditto.

* *Okehampton*, 2d Tu. aft. March 11, May 14, 1ſt Wed. aft. July 5, Aug. 5, ditto. * When May 14, or Aug. 5, fall on Sat. Sund. or M. the Fair is held on Tu.

Otterton, Wed. in Eaſt. Week, 1ſt Wed. aft. Oct. 10, ditto.

Ottery, Tu. fe'nnight bef. Eaſt. Tu. in Whit. Week, Aug. 15, ditto.

Plymouth, Jan. 25, Sept. 21, for horned cattle and woollen cloth.

Plympton, Feb. 25, April 5, Aug. 12, Oct. 28, ditto.

Seaton, March 1, for cattle.

Sidmouth, Eaſt. Tu. M. after St Giles's Day, Sept. 1, ditto.

Sampford Peverel, Apr. 21, Aug. 29, ditto.

Silverton, Midſummer-Day, June 24, Sept. 4, for cattle.

South-Moulton, Sat. aft. Feb. 13, Sat. bef. May 1, Wed. bef. June 22, Wed. aft. Aug. 26, Sat. bef. Oct. 10, Sat. bef. Dec. 12, ditt.

† *Sheepwaſh*, Apr. 10, Aug. 12, Oct. 10, ditto. † When any of theſe Days happen on Sat. the Fair is kept on Monday.

‡ *Taviſtock*, Jan. 17, May 6, Sept. 9, Oct. 10, Dec. 11, ditto. ‡ When any of theſe Days happen on Sat. the Fair is held the Frid. bef. When they fall on Sund. or Mond. the Fair is kept on Tueſday.

Tiverton, Tu. fortnight aft. Whit. S. ‖ Oct. 10, ditto. ‖ If it falls on a Sund. it is kept the Tu. following.

Teingmouth, 3d Tu. in Jan. laſt Th. in Feb. Sept. 29, woollen cloth.

Torrington, May 4, July 5, Oct. 10, for cattle.

Totneſs, Eaſt. Tu. May 1, July 25, Oct. 28, for horſes, ſheep, and horned cattle.

Thaverton, Mond. aft. Thomas a Becket, July 7, for cattle.

Thorncomb, Eaſt. Tu. for cattle of all ſorts and pedlars.
Uffculme, Wed. bef. Good Friday, July 9, Aug. 12, for cattle.
Underwood, July 5, for horned cattle and woollen cloth.
Upottery, Oct. 24, for bullocks, ſheep, and toys.
Wimple, Mond. ſe'nnight aft. St Giles, Sept. 1, for cattle.
Witheridge, June 24, Wed. before April 16, ditto.

DORSETSHIRE.

Abbymilton, or *Milton Abby*, Tu. aft. July 25, for cattle and toys.
Abbotſbury, July 10, ſheep and toys.
Abington, July 22, a ſmall fair for pedlary and cattle.
Beaminſter, Sept. 19, for horſes, bullocks, ſheep, and cheeſe.
Blandford, March 7, July 10, Nov. 8, for horſes, ſheep, and cheeſe.
Bridport, April 5, for bullocks and ſheep. Holy Th. for cheeſe and ſheep. Oct. 10, a ſmall fair for pedlary and cattle.
Cerne Abby, Midlent M. Holy Th. Oct. 2, for horſes, bullocks, and hogs.
Corſe Caſtle, May 12, Oct. 19, for hogs and toys.
Cranborne, Aug. 24, Dec. 6, for cheeſe and ſheep.
Dallwood, 1ſt Wed. bef. Aug. 24, for cattle.
Dorcheſter, Feb. 12, for cattle of all ſorts, and ſheep. Trin. M. July 5, ditto, and lambs, Aug. 5, ditto, wool and leather.
Emmergreen, Tu. bef. Holy Th. for all ſorts of cattle.
Everſhot, May 12, for bullocks and toys.
Farnham, Aug. 21, for cheeſe.
Frampton, Mar. 4, Mar. 7, Aug. 1, Sept. 4, for cattle of all ſorts.
Gillingham, Trin. M. Sept. 1, for bullocks, horſes, and ſheep.
Hermitage, Aug. 26, for bullocks, horſes, ſheep, and wool.
Holt-wood, Aug. 6, for horſes, cheeſe and toys.
Lambert Caſtle, Wed. bef. June 24, and Wed. 9 Weeks aft. cattle.
Lyme, Feb. 2, Sept. 21, ditto.
Martin's Town, Nov. 22, for bullocks, ſheep, and toys.
Milbourn, Dec. 30, for bullocks, horſes, and cheeſe.

Ower-mayne,

Ower-mayne, Oct. 10, for horſes, cattle, and toys.

Poole, 1ſt Th. in Nov. a free mart for toys.

Painpill, July 7, Aug. 29, for hogs, cheeſe and toys.

Piddle-Town, Tu. in Eaſt. Week, horſes, bullocks, hogs, and ſheep.

Sidland, Dec. 6, all ſorts of cattle.

Shaftſbury, Sat. bef. Palm-Sund. June 24, Nov. 22, ditto.

Sherborne, Sat. aft. Holy Th. ditto. July 18, for wool and ditto. July 26, for wool and lambs. 1ſt M. in Oct. for wool, and all ſorts of cattle.

Stalbridge, May 6, Sept. 4, for all ſorts of cattle.

Stockland, June 18, for cattle.

Sturminſter, May 12, Oct. 24, for cattle and toys.

Shroton, Sept. 25, for horſes, bullocks, ſheep, and all ſorts of haberdaſhery.

Toller Down, May 29 and 30, firſt day for bullocks, ſheep, and horſes; 2d day only toys. July 2, for ſheep and lambs. Sept. 11 and 12, firſt day for bullocks, ſheep and horſes; 2d day toys only.

Warebam, Apr. 7, July 5, Sept. 11; for hogs and cheeſe.

Winbourn, Good Frid. Sept. 14, for bullocks and cheeſe.

Woodbury Hill, near *Bere*, Sept. 18. for all ſorts of cattle, hops, cloth, and haberdaſhery.

Woodland, July 5, for horſes, cheeſe, and toys.

Woolbridge, May 14, for horſes, cattle and toys.

Wonford Eagle, Aug. 21, toys only.

DURHAM.

Barnard Caſtle, Eaſt. M. Wed. in Whit. Week. St James's Day, July 25, for cattle, horſes, and ſheep.

Biſhop Aukland, Holy Th. June 21, Th. bef. St Michael, Oct. 10, for cattle and ſheep.

Cornhill, Dec. 6, for mercantile goods, and ſhepherds curs.

Darlington, Eaſt. M. Whit. M. M. fortnight aft. Whit. M. Nov. 22, for cattle, horſes, and ſheep.

DURHAM, Mar. 31, 3 days, 1ſt day horned cattle, 2d day ſheep, and hogs, 3d day horſes. Whit. Tu. Sept. 15, the like.

Hartlepool,

Hartlepoole, May 14, Aug. 21, Oct. 9, Nov. 27, for toys and plenty of fish.
Stockton, July 18, ditto.
Wolfingham, May 18, Sept. 21, for linnen cloth.

County of *ESSEX*.

Althorne, June 5, for toys.
Audley End, Aug. 5, for cheese.
Bardfield, June 22, cattle and toys.
Barking, Oct. 22, for horses.
Billericay, July 22, ditto. Oct. 7, for cattle in general.
Braintree, May 8, Oct. 2, for cattle, butter, cheese, &c.
Bradwell, June 24, for toys.
Baffildon, Sept. 14, ditto.
Belcham St Pauls, Nov. 30, for cattle and toys.
Bentley, M. aft. St Swithin, July 15, for toys.
Blackmore, Aug. 20, for cattle in general.
Brentwood, July 7, for horses, horned cattle.
Brightlingsea, Aug. 1, for toys.
Burnham, Apr. 25, Sept. 4, toys.
South Benfleet, Aug. 24, ditto.
Canewdon, June 24, ditto.
Canvey Island, June 25, ditto.
Castle Hedingham, May 3, for cattle and toys.
Great Clackton, June 29, for toys.
Little Clackton, July 25, ditto.
Coggeshal, Whit. Tu. for toys and horses.
COLCHESTER, Easter Tu. for wholesale taylors. June 24, for horses. July 23, for cattle and horses. Oct. 20, for cheese, butter, and toys.
Chelmsford, May 12, Nov. 12, catt.
Chesterford, July 5, for horses, &c.
Danbury, Shrove Tu. for toys.
Dedham, East. Tu. ditto.
Dunmow, May 6, Nov. 8, cattle.
Earl's Colne, Mar. 25, cat. and toys.
Elmstead, May 4, for toys.
Epping, Whit. Tu. Oct. 13, for horses, cows, and sheep.
Fordstreet, East. Tu. Nov. 1, toys.
Fringringhoe, East. M. ditto.
Foulney's Island, July 10, ditto.
Grays, May 23, for cattle, and hard-ware.
Great Hollingbury near *Woodside-Green*, Whit. Tu. for toys.
Great Oakley, April 25, ditto.
Great Tey, Trin. M. ditto.
Great Wakering, July 25, ditto.

Goldanger

Goldanger, May 14, for toys.
Hadleigh, June 24, ditto.
Hadstock, June 28, for horſes, &c.
Halſtead, May 6, Oct. 29, for cattle.
Harlow, Whit. M. Sept. 9, Nov. 28, for horſes and cattle.
Harwich, May 1, Oct. 18, for toys.
Hatfield-Peverel, Whit. Tu. ditto.
Hatfield-Broad-Oak, Aug. 5, lambs.
Ingateſtone, Dec. 1, cattle of all ſorts.
Kelvedon, Eaſt. M. for toys.
Kirby, July 26, ditto.
Latchington, June 2, ditto.
Leigh, 2d Tu. in May, ditto.
Maldon, Sept. 18, ditto.
Manenden, Eaſt. M. ditto.
Manningtree, June 15, ditto.
Meſſing, 1ſt Tu. in July, ditto.
Newport, Eaſt. Tu. Nov. 17, for horſes, &c.
Ongar, Sept. 30, for ſmall ware.
Oſtend, June 6, for toys.
St Oſith, Aſcenſion-day, ditto.
Prittlewell, July 15, ditto.
Burleigh, Whit. Tu. ditto.
Ramſey, June 15, ditto.
Rayleigh, Trin. M. horſes and toys.
Rochford, Eaſt. Tu. ditto. Wedn. aft. Sept. 29, for wholeſale taylors, glovers, and toys.
Rumford, June 24, for cattle.
Sallcott, Aug. 24, for toys.
Stanſtead, May 12, for horſes and cattle.
Stanaway, April 23, for toys.
Southminſter, 3 days bef. Eaſt. 9 days bef. Whit. S. St Michael, Sept. 29, ditto.
Spittle, Sept. 1, ditto.
Stebbing, July 10, for fat lambs, and other cattle.
Steple, Wed. in Whit. W. Wed. aft. St Michael, Sept. 29, toys.
Tarling, Whit. M. ditto.
Tendering, Sept. 21. ditto.
Tillingham, Whit. Tu. Sept. 16, ditto.
Tiptery Place, July 25, for horſes and toys.
Teſtbury, June 29, for toys.
Teſtham Darcy, June 11, ditto.
Thaxted, May 29, Aug. 10, for horſes, &c.
Thorpe, M. bef. Whit. S. for toys.
Walden, Mid. Sat. for horſes, &c. Nov. 1, for cows.
Waltham-Abbey, May 14, Sept. 25, and 26, horſes, cows, and hogs.
Walton, July 2, ditto.
Weſt Mersey, Whit. Tu. ditto.

Wicks, Aug. 31, ditto.
Witham, M. bef. Whit. S. Sept. 14, ditto.
Wivenhoe, Sept. 4, ditto.
Woodham Ferris, Michaelmas-day, Sept. 29, ditto.

FLINTSHIRE.

St ASAPH, Eaſt. Tu. July 15, Oct. 16, Dec. 26, for cattle.
Caergwrley, Shrove-Tu. May 16, Aug. 12, Oct. 27, ditto.
Caerwyth, March 16, laſt Tu. in April, Trin. Th. 1ſt Tu. aft. July 7, Sept. 9, Nov. 10, ditto.
FLINT, Feb. 14, June 24, Aug. 10, Nov. 30, ditto.
Hawarden, May 8, Oct. 1, Dec. 24, ditto.
Holywell, April 23, Tu. aft. Trin. Sept. 2, ditto.
Mold, Feb. 13, March 21, May 12, Aug. 2, Nov. 22, ditto.
Newmarket, laſt Sat. in April, 3d Sat. in July, 4th Sat. in Oct. 2d Sat. in Dec. ditto.
Northop, March 14, July 7, Oct. 12, ditto.
Overton, M. bef. Holy Th. June 11, Aug. 29, Oct. 18, ditto.
Rudland, Feb. 2, March 25, Sept. 8, for cattle.

GLAMORGANSHIRE.

Bridgend, Nov. 17, Holy Th. for cattle, ſheep, and hogs.
CARDIFF, June 29, Sept. 8, Nov. 30, for cattle.
Carphilly, March 25, Th. aft. Trin. July 19, Aug. 14, Th. bef. Chriſtmas, for cattle and ſtockings.
Cowbridge, April 23, Aug. 1, Oct. 18, for cattle.
Duffryn, Aug. 10, ditto.
Ely, July 22, ditto.
Gorſynon, M. bef. St Andrew's-day, Nov. 30, for cattle, ſheep, and hogs.
LANDAFF, Feb. 9, Whit. M. for cattle and ſtockings.
Lantriſſent, May 1, Aug. 1, Oct. 18, for cattle.
Lantwitt, June 11, for lambs.
Lenyber, Oct. 10, for cattle, &c.
St Mary Hill, Aug. 15, for cattle.
Neath, Trin. Th. July 13, Sept. 12, for cattle, ſheep, and hogs.
Penrice, May 17, July 17, Sept. 17, Dec. 1, for ditto.
St Nicholas, Dec. 6, for cattle.

Swanzey,

Swanzey, July 13, Aug. 26, Oct. 19, and 2 following Sat. for cattle, ſheep, and hogs.

GLOUCESTERSHIRE.

Berkley, May 14, cattle and pigs.

Biſley, April 23, Nov. 12, for cattle, ſheep, and horſes.

Blakeney, April 12, horned cattle. Nov. 12, ditto and fat hogs.

Campden, Aſh-Wed. Apr. 23, July 25, Nov. 3, for horſes, cows, ſheep, linnen cloth, and ſtockings.

Cirenceſter, Eaſt. Tu. July 18, Nov. 8, for cattle, ſheep, horſes, wool, oil, and leather.

Cheltenham, 2d Th. in April, Holy Th. for all ſorts of cattle. Aug. 5, for lambs.

Coleford, June 20, for wool. Nov. 24, for horned cattle and cheeſe.

Durſley, May 6, Dec. 4, for cattle and pedlars ware.

Fairford, May 14, Nov. 12, for ſheep and cattle.

Frampton, Feb. 14, ſmall ware.

GLOUCESTER, Apr. 5. a great cheeſe fair. July 5, Sept. 28, Nov. 28, for cattle and horſes.

Hampton, Trin. M. Oct. 29, ditto.

Iron Acton, Apr. 25, Sept. 13, ditto.

Leachlade, Aug. 10, cattle and toys. Sept. 9, for cheeſe and cattle.

Leonard Stanley, July 20, for cattle.

Lidney, May 4, Nov. 8, horned cat.

Little Dean, Whit. M. Nov. 26, for pedlars ware.

Marſhfield, May 24, horned cattle. Oct. 24, ſheep, horſes, and cheeſe.

Mitchel Dean, Eaſt. M. Oct. 10, for cattle, ſheep, and horſes.

Moreton, Apr. 5, Oct. 10, cattle.

Newnham, June 11, Oct. 18, for horſes and ſheep.

Newent, Wed. bef. Eaſt. Wed. bef. Whit. S. Aug. 1, Frid. aft. Sept. 8, for cattle, horſes, and cheeſe.

Northleach, Wed. bef. April 23, cows and ſheep. Wed. bef. Sept. 29, horſes and ſmall ware. 3d Wed. in May, cheeſe and cattle.

Painſwick, Whit. Tu. Sept. 19, for horned cattle, and ſheep.

Sodbury, May 23, June 24, for cattle, cheeſe, and pedlary.

Stonehouſe, May 1, Dec. 29, ditto.

Stow on the Would, May 12, horſes, cows, ſheep, and cheeſe. Oct. 24, for hops, ſadlers, ſhoemakers, and ironmongers wares.

Stroud, May 12, Aug. 21, for cattle, ſheep, and pigs.

Tetbury, Aſh-Wed. July 22, for cattle, ſheep, and horſes.

Tewkſbury, Mar. 7, May 14, June 22, Sept. 4, Oct. 10, for tanned leather, ſeveral ſorts of cattle, and of pedlary.

Tockington, May 9, Dec. 6, for cattle, and pedlars.

Thornbury, Eaſt. M. Aug. 15, M. bef. St Thomas's-day, Dec. 21, for cattle and pigs.

Waterleigh, Sep. 19, cat. and horſes.

Wickwear, Apr. 5, July 2, for oxen and horſes.

Winchcomb, May 16, July 28, for horſes, ſheep, and horned cattle.

Winterburn, June 29, Oct. 18, for cattle and ſheep.

Wotton Underedge, Sept. 25, for cattle and cheeſe.

HAMPSHIRE.

Alresford, June 24, for ſheep, horſes, and cows.

Alton, Sept. 29, for cattle and toys.

Andover, Mid. Sat. for cheeſe, horſes, and leather. May 12, for leather and millinery goods. Nov. 16, for ſheep, horſes, leather, and cheeſe.

Appleſhaw, May 23, Nov. 5. ſheep.

Barton, July 31, for millinery goods and toys.

Baſing ſtoke-Downs, Eaſt. Tu. Sept. 21, for cheeſe and cattle.

Baſing ſtoke, Wed. in Whit. W. for pedlars. Oct. 10, for hiring ſervants, and cattle.

Beaulieu, April 15, Sept. 4, for horſes and cattle.

Botley, Shrove-Tu. Whit.-Tu. Tu. bef. St Barth. Aug. 24, for toys.

Brading, May 12, Oct. 2, ditto.

Broughton, 1ſt M. in July, ditto.

Chriſtchurch, Trin. Th. Oct. 17, for horſes and bullocks.

Eaſtmeon, Sept. 19, for horſes.

Emſworth, Eaſt. M. July 18, toys.

Everſley, May 16, Oct. 18, cat. toys.

Fareham, June 29, for toys.

Fordingbridge, Sept. 9, for pedlars and foreſt colts.

Giles-Hill, near *Winton*, Sept. 12, for cheeſe, leather, and horſes.

Goſport, May 4, Oct. 10, for toys.

Hambledon, Feb. 13, horſes. 1ſt Tu. in May, toys. Oct. 2, horſes.

Hartley-Row, Sh. Tu. June 29, ped.

Havant

Havant, June 22, Oct. 17, for toys.
Heckfield, Good-Frid. for pedlars.
Kingſclear, 1ſt Tu. in Apr. 1ſt Tu. aft. Old Mich. Oct. 10, ſheep.
Lipbook, 1ſt Wed. in March, June 11, for horned cattle and horſes.
Lis, May 6, for ditto.
Lymington, May 12, Oct. 13, for horſes, cheeſe, and bacon.
Magdalen-Hill, near *Winton*, Aug. 2. for cheeſe, leather, and horſes.
Mattingley, July 29, for cattle.
Newport, Whit. M. for old horſes and toys.
Newton, July 22. for ditto.
Odiham, Mid. Sat. July 31, for cattle and toys.
Overton, May 4, July 18. Oct. 22, for ſheep.
Peterſfield, July 10, Dec. 11, for ſheep and horſes.
Portſmouth, July 10, for ſhoemakers, hatters, milliners, mercers, cuttlers, cabinet-makers, linnen and woollen drapers, ſilverſmiths goods, apparel ready made, and bed furniture.
Poſt-Down, July 26, for cheeſe, bacon, and horſes.
Ringwood, July 10, Dec. 11, for pedlars wares and foreſt colts.
Rowland's-Caſtle, May 12, for horned cattle. Nov. 12, for hogs and horned cattle.
Rumſey, Eaſt. M. Aug. 26, Nov. 8, horſes, cat. cheeſe, and ſwine.
Southampton, April 25, Trin. M. for horſes, cattle, and leather.
Southwick, Apr. 5, horſes and toys.
Stockbridge, Holy-Th. for ſheep. July 10. for ditto and horſes. Oct. 7. for ſheep.
Sutton, Trin. Tu. for toys. Nov. 6, a pedling fair.
Tangley, April 15, for ſheep.
Titchfield, Sat. fortnight before Lady-Day March 25, May 14, for toys. Sep. 25, for hiring ſervants. Sat. fortnight before St Thomas Dec. 21, for toys.
Waltham, The 2d Frid. in May, for horſes and toys. July 24, for cheeſe and toys. 1ſt Frid. after Old Mich. Oct. 10. for horſes ſtockings, and toys.
Weſt Cowes, Th. in Whit. w. toys.
Weyhill, Oct. 10, for ſheep, leather, hops and cheeſe, a large fair.

Wharwell, Sept. 14, for ſheep and bullocks.
Whitchurch, April 23, June 20, July 7, for toys. Oct. 19, ſheep.
Wickham, May 20, for horſes.
WINCHESTER, 1ſt M. in Lent, for bacon, cheeſe, leather, and horſes. Oct. 24, for leather, horſes, bullocks, and ſheep.
Yarmouth, July 25, for toys.

HEREFORDSHIRE.

Brampton, June 22, for horned cattle, horſes, ſheep, and wool.
Bromyard, Th. bef. March 25, for horned cattle and horſes. May 3. Whit. M. Th. before St. James July 25, Th. bef. Oct. 29. for horned cattle and ſheep.
Dorſtone, April 27, May 18, Sept. 27, Nov. 18, for horned cattle, horſes, ſheep, and pigs.
HEREFORD, Tu. aft. Candlemas-day, Feb. 2, for horned cattle, horſes, and hops. Wed. in Eaſt. Week, for horned cattle and horſes. May 19, a pleaſure fair and toys. July 1, for horned cattle and wool. Oct. 20, horned cattle, cheeſe, and Welch butter.
Huntingdon, June 28, Nov. 13, for cattle, horſes, ſheep and lambs
Kingſland, Oct. 10, horned cattle, horſes, hops, cheeſe and butter.
Kington, Wed. before Eaſt. Whit. M. Aug. 2, Sept. 4. for horſes and cattle of all ſorts.
Ledbury, M. bef. Eaſt. May 12, for horned cattle and cheeſe. June 22, for ditto and wool. Oct. 2, for horned cattle, hops, cheeſe, and pigs. M. bef. St Thomas Dec. 21, for horned cattle, cheeſe, and fat hogs.
Leominſter, Feb. 13; Tu. aft. Mid. S. May 13, for horned cattle and horſes. July 10, for horned cattle, horſes, wool, and Welch butter. Sept. 4, for horned cattle, horſes, and butter. Nov. 8, for horned cattle, hops, and butter.
Orleton, Apr. 24, for horned cattle.
Pembridge, May 12, Nov. 22, ditto.
Roſs, Holy Th. for horned cattle and ſheep. Corp. Chriſti, or June 13, for horned cattle and cheeſe. July 20, for horned cattle, horſes, ſheep and wool. Oct. 10, for horned cattle, cheeſe, and butter. Dec. 11, horned cattle and pigs.

Weekly,

Weobly, Holy Th. for horned cattle horſes. Three weeks aft. Holy Th. for ditto, and linnen cloth.
Wigmore, April 25, July 25, for horned cattle, horſes, and ſheep.

HERTFORDSHIRE.

St Albans, Mar. 25. June 17, Sep. 29, for horſes, cows, and ſheep.
Alburi, *Putmore-Heath*, July 17, for toys.
Baldock, Wed. aft. St Matthias Feb. 24. Laſt Th. in May, Aug. 6, Oct. 2, Dec. 11, all large fairs for cheeſe, houſhold-goods, and cattle.
Barnet, April 8, 9, 10, for toys. Sept. 4. 5, 6, for Eng. Welch, and Scotch cattle.
Barkway, July 20, for pedlary
Bennington, June 29, for ditto
Berkhamſtead, Shrove M. Whit. M. a ſmall fair for cattle. St James's day July 25, for cheeſe.
Braughing, Whit M. for toys.
Butingford, June 29, St Andrew Nov. 30, for pedlars ware.
Hatfield, Apr. 23, Oct. 18, for toys.
Hempſtead, 1ſt Th. after Whitſun week, for horſes, cows, and ſheep.
HERTFORD, Sat. fortnight bef. Eaſt. May 12, July 5, Nov. 8. for horſes and other cattle.
Hitchin, Apr. 2, May 30, Oct. 12. for a few cattle.
Hodſdon, June 29, for toys.
Little Hadham, *Bury-Green*, July 15, ditto.
Much Hadham, June 24, for toys.
Redbourn, 1ſt. Wed. after New-year's day Jan. 1, Wed. in Faſt. week, Wed. in Whit. week, toys.
Royſton, Aſhwed. Wed. in Eaſter week, Wed. in Whit. week, 1ſt. Wed. in July, Wed. aft. Sept. 29, for cattle of all ſorts.
Sawbrigworth, April 23, Oct. 19, for horſes.
Stevenage, Nine days bef. Eaſter, nine days bef. Whit. S. St Swithin July 15, 1ſt Frid. in Sept. for hawkers, pedlars, and cheeſe.
Stortford-Biſhops, Holy Th. Th. aft. Trin. S. Oct. 10, horſes, &c.
Tring, June 29, not obſerved. Sept. 29, for hiring ſervants.
Ware, 1ſt Tu. in Sept. for horſes and other cattle.
Watford, Trin. M. and Tu. for horſes, cows, and ſheep.

HUNTINGDONSHIRE.

Alconbury, June 24, for pedlary.
Earith, May 4, July 25, Nov. 1, for cattle of all ſorts.
Godmanchester, Eaſt. Tu. for cattle.
HUNTINGDON, March 25, for pedlars ware.
St Ives, Whit M. Oct. 10, for cattle of all ſorts, and cheeſe.
Kimbolton, Dec. 11, for a few cattle, and hogs.
Leighton, May 12, Oct. 5, cattle.
St Neots, Aſcen. Th. June 13, Aug. 1, Dec. 17, for ditto.
Ramſey, July 22, for ſmall pedlary.
Spaldick, Wed. bef. Whit. S. Nov. 28, for cattle of all ſorts.
Yaxley, Aſcen. Th. horſes and ſheep.

KENT.

Ackbole, May 30, for toys.
Appledore, June 22, for pedlars and cattle.
Aſh, March 25, Sept. 29, pedlars.
Aſhford, May 17, Sept. 9. for horſes, cattle, and pedlars.
Badleſmere, Sept. 9. linnen and toys.
Benenden, May 15, horſes and catt.
Bethersden, July 31, for pedlars.
Biddenden, Oct. 28. cattle and horſ.
Blackheath, May 13, Oct. 11, for bullocks, horſes and toys.
Braſted, May 23, for horſes, bullocks, and all ſorts of commodities.
Brookland, Aug. 1. for pedlary.
Bromley, Feb. 3, July 25. for horſ. bullocks, ſheep, and hogs.
CANTERBURY, Sept. 29, toys.
Challock, Oct. 8. horſes, cattle, &c.
Chilham, Nov. 8, for cattle.
Charing, May 1, Oct. 29, for horſes, cattle and pedlars.
Charlton, Oct. 18, for toys.
Chatham, May 15, Sept. 19, for horſes, bullocks, and all ſorts of commodities.
Church-Whitfield, July 5, for lemons, oranges, and toys.
Cranbrook, May 30, Sept. 29, for cattle and horſes.
Dartford, July 22, for horſes and bullocks.
Deal, April 5, Oct. 10, for cattle and pedlars.
Dover, Nov. 22, for wearing-apparel and haberdaſhery.
Eaſtrey, Oct. 2, for cattle.
Eaſtchurch, May 31, for toys.
Eltham, Palm M. Eaſt. M. Whit. M. Oct. 10, horſes, cattle, &c.

Feverſham

Feverſham, Feb. 25, Aug. 12, for linnen, woollen drapery, toys.
Folkſtone, June 28, for pedlars ware.
Frittenden, Sept. 8, ditto.
Goodneſtone, Sept. 14, for cattle.
Goudhurſt, Aug. 26, ditto.
Graveſend, Apr. 23, Nov. 25, for horſes, and all ſorts of goods.
Great Chart, Mar. 25, horſes, &c.
Greenſtreet, May 1, for cattle.
Groombridge, May 17, Sept. 25, ditto, and pedlars ware.
Hamſtreet, May 14, horſes, &c.
Harriotſham, July 5, ditto.
Hawkhurſt, Aug. 10, cat. and ped.
Horſemanden, July 26, for cattle.
Hythe, July 10, Dec. 1, for horſes, cattle, ſhoes, clothiers, pedlars.
Kenington, July 5, for pedlars ware.
Lamberhurſt, Apr. 5, for cattle.
Lenham, June 6, ditto and horſes. Oct. 23, for horſes, &c.
Leigh, July 25, pedlars ware.
Lidd, July 24, for ditto.
Littlebourn, July 5, for toys.
Lyminge, July 5, for pedlary.
Maidſtone, Feb. 13, May 12, June 20, Oct. 17, all ſorts of commod.
Malling, Aug. 12, Oct. 2, Nov. 17, for bullocks, horſes, and toys.
Marden, Oct. 10, pedlars ware.
Merſham, Frid. in Whit. week, for horſes, cattle, and pedlary.
Milton, July 24, for toys.
Minſter, Palm-M. for ditto.
Mongham, Oct. 29, cat. and pedlary.
Monkton, July 22, hogs, &c. Oct. 11, for toys.
Newenden, July 1, pedlars ware.
Newnham, June 29, linnen, toys.
North Down, July 25, for toys.
Old Chapel, Sept. 4, lemons, &c.
Pembury, Whit. Tu. cat. and ped.
Penſhurſt, July 1, for pedlary.
Pluckley, Dec. 5, for ditto.
Preſton, May 23, ditto.
Queenborough, Aug. 5, for toys.
ROCHESTER, May 30, Dec. 11, for all ſorts of commodities.
Rumney, Aug. 21, pedlars ware.
St Lawrence, Aug. 10, for toys.
St Margaret's, July 31, breeches, gloves, ribbands, and toys.
St Peter's Apr. 5. July 10, for toys.
St Mary Cray, Sept. 10, ditto.
Sandwich, Dec. 4, for drapery, &c.
Sandhurſt, May 25, cat. and ped.
Sarr, Oct. 14, for toys.
Seale, June 6, ditto.
Sellinge, May 21, Oct. 11, cat. &c.

Sevenoaks,

Sevenoaks, July 10, Oct. 12, for hogs and toys.
Sittingbourn, Whit. M. linnen and toys. Oct. 9, linnen, &c.
Shoreham, May 1, for toys.
Smarden, Oct. 10, pedlars ware.
Smith, May 12, Sept. 29, horſes, &c.
Staple, July 25, for edge tools.
Stelling, Aſc.-day, Nov. 12, cattle.
Stockbury, Aug. 2, for toys.
Stone, Aſc.-day, pedlars ware.
Stroud, Aug. 26, for toys.
Tenterden, May 5, cat. and pedlars.
Tunbridge, Aſh-W. July 5, Oct. 29, bullocks, horſes, and toys.
Warborn, Oct. 2, horſes, cattle, &c.
Walderſhare, Whit. Tu. ped. ware.
Weſterham, Sept. 19, bullocks, &c.
Wingham, May 1, Nov. 1, cattle.
Witterſham, May 1, pedlars ware.
Woodneſborough, Holy Th. toys.
Wrotham, May 4, horſes, bullocks.
Wye, Mar. 24, Nov. 2, cattle, &c.
Woolwich.

LANCASHIRE.

Aſhton under line, Aug. 5, Dec. 3, for horned cattle, horſes, &c.
Blackburn, May 21, ditto. Sep. 30, toys, &c. Oct. 21, horſes, &c.
Bolton, July 19, Oct. 2, horſes, &c.
Booth, Whit. Sat. Sat. bef. Oct. 23, for pedlary.
Broughton, Aug. 1, woollen yarn.
Burnley, Mar. 6, Eaſt. Eve, May 13, July 10, Oct. 11, cattle, &c.
Bury, Feb. 22, Apr. 22, ditto.
Cartmel, Whit. M. 1ſt Tu. after Oct. 23, for pedlary.
Cockerhrm, Eaſt. M. ditto.
Chipping, Eaſt. Tu. St Barth. Aug. 24, for cattle.
Chorley, May 5, Aug. 20, cattle. Sept. 5, toys and ſmall wares.
Clitheroe, July 21, cattle, &c. Mar. 24, 4th Sat. aft. Michael. Sept. 29, Dec. 7, ditto.
Coln, May 12, Oct. 11, ditto.
Dalton, June 6, ditto. Oct. 23, dit.
Garſtang, Holy Th. ditto. July 21, Dec. 3, ditto.
Haſlingden, May 8, July 1, Oct. 10, ditto.
Hawkſhead, Holy Th. pedlary. St Matthew Sept. 21, ditto.
Hornby, July 30, for cattle, &c.
Inglewhite, M. bef. Holy Th. Oct. 5, for cattle.
Kirkham, June 24, dit. Oct. 18, toys.
LANCASTER, May 1, cattle, &c. July 5, ditto. Oct. 10. ditto.

Liverpool,

Liverpool, July 25, Nov. 11, ditto.
Manchester, Whit. M. St Matt. Sept. 21, Nov. 6, ditto.
Newburgh, June 21, cattle, toys.
Newchurch, Apr. 29, Sept. 30, for horned cattle and ſheep.
Newton, May 17, Aug. 12, ditto.
Oldham, May 2, ditto.
Ormſkirk, Whit. M. Sept. 8, ditto.
Padiham, May 8, Sept. 26, for coopers, and other wooden ware.
Poulton, Feb. 2, horned cattle. May 3, July 25, ditto. ſmall wares.
Preſcot, June 12, All Saints, Nov. 1, for ditto, horſes and toys.
Preſton, 1ſt Sat. aft. Epiph. Jan 6, horſes chiefly. Mar. 27, horſes, &c. Sept. 7, coarſe cloth, &c.
Rochdale, May 14, Whit. Tu. Nov. 7, horned cattle, &c.
Rufford, May 1, for ditto.
Standiſh, June 29, Nov. 22, ditto.
Ulverſtone, Holy Th. 1ſt Th. aft. Oct. 23, for pedlary.
Up-Holland, July 15, horſes, &c.
Warrington, July 18, St Andrew, Nov. 30, horſes, cloth, &c.
Weſton, 1ſt Tu. aft. Trin. S. ditto.
Wigan, Oct. 13, Holy Th. horſes, &c. June 27, ditto.

LEICESTERSHIRE.

Aſhby de la Zouch, Eaſt. Tu. Whit. Tu. horſes, cows, and ſheep. St Barth. Aug. 24, St Simon and Jude Oct. 28, horſes and cows.
Belton, M. aft. Trin. week, ditto.
Bilſden, Apr. 23, July 25, for pewter, braſs, and toys.
Hallaton, Holy Th. May 23, June 13, for horſes, horned cattle, &c.
Hinkley, Aug. 26, horſes, cheeſe, &c.
Kegworth, Eaſt. M. Oct. 10, holiday fair, toys, &c.
LEICESTER, May 12, July 5, horſes, cows, and ſheep. Oct. 10. ditto. and cheeſe conſiderably. Dec. 8, horſes and cows.
Loughborough, March 28, ditto. Apr. 25, ditto. Aug. 1, ditto. Nov. 2, ditto. and foals.
Lutterworth, Apr. 2, horſes, cows, and ſheep. Sept. 16, dit. & cheeſe.
Market-Boſworth, May 8, horſes, cows, &c. July 10, ditto.
Market-Harborough, Oct. 19, ditt.
Melton Mowbray, 1ſt Tu. aft. Jan. 17, Mond. horſes. Tu. ditt. & cat. Whit. Tu. dit. & ſheep. Aug. 21, ditto and ſwine.
Mountſorrel, July 10, toys, &c.

Waltham

Waltham on the Would, Sept. 19, horſes, cat. ſwine, goods, &c.

LINCOLNSHIRE.

Alford, Whit. Tu. Nov. 8, cat. &c.

Barton, June 13, for ſheep.

Belton, Sept. 25, hemp, flax, &c.

Boſton, May 4, for ſheep chiefly. Aug. 11, tonn. Dec. 11, horſes.

Bourn, Mar. 7, May 6, Oct. 29, for horſes and horned cattle.

Brig, Aug. 16, for horſes.

Burgh, May 12, ſheep, horſes, &c. Aug. 16. Town fair only. Oct. 2, cat. and cloathing of all ſorts.

Caſtor, June 1, ſheep. Oct. 23, cat.

Corby, Aug. 26, M. bef. Oct. 10. dit.

Coutborpe, July 5, for ditto.

Crowle, laſt M. in May, Nov. 22, for cattle, hemp, and flax.

Donnington, May 26, ditto. Aug. 17, horſes only. Sept. 6, cat. &c. Oct. 17, horſes, cat. flax, hemp.

Epworth, Sept. 9, for ditto.

Fakingham, Aſh-Wed, Palm M. horſes and ſheep. May 12, ditto and tradeſmens goods. June 16, horſes and horned cattle. July 3, hemp, hardware, and beaſoms. Nov. 10, Nov. 22, horſes, horned cattle and tradeſmens goods.

Fillingham, Nov. 22, for pigs.

Gainſborough, Eaſt. Tu. Oct. 20, for beaſts, ſheep, and all ſorts of ſhop goods.

Grantham, 5th M. in Lent, for horned cattle, horſes, and ſheep. Holy Th. for ſheep and horſes. July 10, Oct. 26, Dec. 17, for horned cattle and horſes.

Grimſby, June 17, for ſheep. Sep. 15, for horſes.

Haxey, July 5, merchandizing goods.

Holbeach, May 17, 2d Tu. in Sept. for horſes.

Horncaſtle, June 22, Aug. 21, for horſes and other cattle.

Kirton, July 18, Dec. 11, all ſorts of cat. and merchandizing goods.

LINCOLN, 2d Tu. aft. April 12, July 5, 1ſt Wed. aft. Sept. 12, Nov. 12, horſes, cat. and ſheep.

Louth, May 24, Aug. 16, for ſheep. Dec. 3, for horſes.

Market-Deeping, 2d Wed. after May 11. Wed. bef. Lam. Aug. 1, Oct. 10, for horſes, ſtock, timber of all ſorts.

Market-Raſen, Oct. 6, for cattle.

Meſſingham, Trin. M. for merchandizing goods.

Navenby,

Navenby, Aug. 18, Oct. 17, for moſt Welch ſheep and ſwine.
Partney, 1 mile and half from *Spilſby*, Aug. 1, Aug. 25, Sept. 18, 19, for cattle and cloathing.
Scotter, July 10, horſes and goods.
Sleaford, Plow M. Eaſt. M. Whit. M. for horſes, horned cattle and ſheep. Aug. 12, for proviſions, Oct. 10, horned cattle and ſheep.
Spalding, April 27. for hemp and flax, June 29, for horſes and beaſts, Aug. 30, for horſes. Sept. 25, Dec. 17, for hemp and flax.
Spilſby, M. bef. Whit M. M. aft. ditto. M. fortnight aft. Whit S. if it falls in May, if not there is no fair, 2d M. in July, for all ſorts of cattle and clothing.
Stainton, Oct. 29, hemp and ſheep.
Stamford, Tu. bef. Feb. 13, M. bef. Midlent, for horſes and ſtock of all ſorts. Mid. M. for all ſorts of haberdaſhery. M. bef. May 12, M. aft. Corpus Chriſti, June 13, Aug. 5, Nov. 8, for horſes and ſtock of all ſorts.
Stockwith, Sept. 4, horſes and beaſts.
Stow, Oct. 10, ditto.
Swineſhead, 1ſt Tu. in June, Oct. 2, for ditto and ſheep.
Swinſtead, M. aft. old Mich. Oct. 10. for ſheep.
Tatterſhall, May 14, Sept. 25, for horſes and other cattle, cloth, &c.
Torkſey, Whit M. for merch. goods.
Wainfleet, 3 miles from *Burgh*, 3d Sat. in May, for cattle of all ſorts. July 5, Aug. 24, very ſmall chiefly pleaſure. Oct. 24, for tups and other ſheep.
Winteringham, July 14, for horned cattle and goods
Winterton, July 5, merch. goods.
Wragby, May 23, for ſheep. Oct. 11, for horned cattle.

MERIONETHSHIRE.

Bala, May 14, July 10, for ſheep, horned cattle, and horſes.
Bettus, March 16, June 22, Aug. 12, Sept. 16, Dec. 12, for ditto.
Conwydd, Oct. 21, for ditto.
Corwen, March 12, May 24, July 21, Oct. 10, Dec. 26, for ſheep, horned cattle, and horſes.
Dinaſmouddy, June 2, Sept. 10. Oct. 1. Nov. 13, for ditto.

Dolegelly,

Dolegelly, May 11, July 4, Sept. 20. Oct. 9, Nov. 22, Dec. 16, ditto.
Harlech, Th. aft. Trin. June 30, Aug. 21, Dec. 11, for cattle.
Llanderfel, Aug. 17, for ſheep, horned cattle, and horſes.
Llanerillo, Feb. 25, July 5, Aug. 28, Nov. 14, for ditto.
Lanfaiver, Aug. 25, for ditto.
Llemuwchllyn, Sept. 22, Oct. 16, for ditto.
Penyſtreet in *Trawſynydd*, Aug. 17, Sept. 21, for cattle.
Teſtiniog, May 24, Frid. aft. Trin. July 2, Aug. 22, Sept. 26, Oct. 19, Nov. 13, for ditto.
Towyn, May 14, for ſheep, horned cattle, and horſes.

MIDDLESEX.

Acton, Aug. 24.
Bow, Th. Frid. and Sat. in Whit week, for toys.
Brentford, May 17, 18, 19, Sept. 12, 13, 14, 15, for horſes, cattle and hogs.
Edgware, May 4, horſes and cows.
Enfield, May 25, Nov. 29, for horſes, cows, and cheeſe.
LONDON, Bartholomew Sept. 4. for toys, ſhews, &c.
Hounſlow, Trin. M. M. aft. Sept. 29, for horſes, cattle and ſheep.
Paddington, July 26, for toys.
Staines, May 11, for horſes and cattle. Sept. 19, for onions and toys.
Tottenham-Court, Aug. 4, toys, &c.
Uxbridge, July 31, Oct. 10, for horſes, cows and ſheep.
Walham-Green, June 24, for toys.

MONMOUTHSHIRE.

Abergavenny, May 14, for lean cattle and ſheep. 1ſt Tu. after Trin. for linnen and woollen cloth. Sept. 25, for hogs, horſes and flannels.
Carleon, May 10, July 20, Sept. 21, for cattle.
Caſtle Town, May 6, Aug. 5, Nov. 26, for ditto.
Chepſtow, Frid. in Whit. week, for horned cattle. Sat. bef. June 20, for wool. Aug. 1, Frid. fe'nnight aft. St Luke, Oct. 18, for cattle.
Magor, Two laſt M. in Lent, ditto.
MONMOUTH, Whit Tu. Sept. 4. for ditto. Nov. 22, for horned cattle, fat hogs, and cheeſe.
Newport, Holy Th. Whit. Th. Aug. 15, Nov. 6, for cattle.

Pontypool,

Pontypool, Apr. 22, July 5, Oct. 10. for horſes, lean cattle and pedlars.
Uſk, M. aft. Trin. Oct. 18, ditto.

MONTGOMERYSHIRE.

Llanidloes, 1ſt Sat. in April, May 11, July 17, 1ſt Sat. in Sept. Oct. 28, for ſheep, horned cattle and horſes.
Llanvylling, 1ſt Wed. bef. Eaſt. May 24, June 28, Oct. 5, ditto.
Machynleth, May 16, June 26, July 9, Sept. 18, Nov. 25, ditto.
MONTGOMERY, Mar. 26, June 7, Sept. 4, Nov. 14, for ditto.
Newn, Laſt Tu. in March, June 24, laſt. Tu. in Aug. Oct. 24, Dec. 16, for ſheep, horned cattle, and horſes.
Poole, 2d M. in March, 1ſt M. bef. Eaſt. June 5, 1ſt M. after St Peter June 29, Sept. 12, Nov. 16, for ditto.

NORFOLK.

Aldeburgh, June 21, for ordinary horſes, and petty chapmen.
Aleſham, March 23, Laſt Tu. in Sept. for lean cattle, ordinary horſes, petty chapmen.
Attleborough, April 11, Holy Th. Aug. 15, for cattle and toys.
Banham, Jan. 22, horſes and toys.
Bromhall, M. aft. Aſcen. St Andrew's-day, Nov. 30, for petty chapmen.
Barnham, March 15, for cheeſe, &c. Aug. 1, for horſes, &c.
Caſtle-acre, Apr. 18, July 25, toys.
Cawſton, Jan. 10, Apr. 14, Aug. 28, ſheep and petty chapmen.
Clay, July 19, for horſes, &c.
Coltiſhall, Whit. M. petty chapmen.
Criſſingham-Magna, Aug. 12, for horſes and toys.
Cromer, Whit. M. petty chapmen.
Dereham, Feb. 3, Sept. 28, cat. &c.
Diſs, Oct. 28, for ditto.
Downham, Apr. 27, horſes and toys. Nov. 2, for toys.
Elmham, April 5, for horſes, cattle, and petty chapmen.
Feltwell, Nov. 20, for toys, &c.
Fincham, March 3, horſes and toys.
Foncett, Sept. 11, for toys, &c.
Foulſham, Eaſt. Tu. petty chapmen.
Frettenham, 1ſt M. in April, ditto.
Fring, May 10, Nov. 30. horſes.
Gaywood, June 11, for horſes, &c. at Gaywood. Oct. 6, for cheeſe, kept at Lynn cuſtom-houſe key.
Giſſing, July 25, for toys and cattle.

Greſſingball,

Greſſinghall, Dec. 6, for toys, &c.
Harleſton, July 5, Sept. 9, for horſes, cattle, ſheep, and petty chap.
Eaſt-Harling, May 4, for cattle and toys. Oct. 24, for ſheep and toys.
Harpley. July 24, for horſes, &c.
Hempnall, Whit. M. for horſes, cattle, and ſheep. St Andrew, Nov. 30, hogs and petty chapmen
Hempton, Whit. Tu. Nov. 22, for horſes, &c.
Hingham, March 6, Whit. Tu. Oct. 2, for toys, &c.
Hitcham, Aug. 3, for horſes, &c.
Hockham, Eaſt. M. a ſmall toy fair.
Hockhold, July 25, for toys.
Holt, Apr. 25, Nov. 24, for horſes.
Horning, M. aft. Aug. 2, for ordinary horſes, and petty chapmen.
Ingham, June 10, for horſes, and petty chapmen.
Kenninghall, July 7, cattle and toys.
Kipmaſh, Aug. 24, for ſheep.
Laddon, Eaſt. M. for petty chapmen. M. aft. Martin. Nov. 11, for horſes and hogs.
Lynn Kings, Feb. 2, for wearing apparel, and all ſorts of goods from London.
Lytcham, Nov. 1, for toys.
Maſſingham, Th. bef. Eaſt. Nov. 8, for horſes, &c.
Mattiſhal, Tu. bef. Holy Th. for toys, commonly called the Gant.
Methwould, Apr. 25, catt. and toys.
New Buckenham, May 29, for cheeſe and cattle. Nov. 22, for cheeſe and toys.
Northwalſham, Aſcenſion-day, for horſes, lean cattle, and petty chapmen.
Northwould, Nov. 30, for cattle and toys.
NORWICH, Day bef. Good Frid. Sat. bef. Whit. S. Sat. aft. ditto. for horſe, ſheep, lambs, and petty chapmen.
Oxbrough, March 25, for horſes and toys.
Pulham St Mary Magdalen, Fortnight bef. Whit. M. for cattle, ſheep, and petty chapmen.
Reepham, June 29, for ordinary horſes, and petty chapmen.
Rudham, May 17, Oct. 2, horſes.
Scole, Eaſt. Tu. for horſes and toys.
Scotto, Eaſt. Tu. for horſes and petty chapmen.
Shouldham, Sept. 19, Oct. 10, for cattle and toys.

South

South Reppo, July 25, for cattle, horſes, and petty chapmen.

Stoke, Dec. 6, for horſes and toys.

Stow-bridge, Sat. aft. Whit. S. conſiderable for horſes.

Swaffham, May 12, for ſheep, cat- and toys. July 21, Nov. 3, for cattle and toys.

Thetford, May 14, Aug. 2, Sept. 25, for cheeſe, cattle, and toys.

Walſingham, Whit. M. for pedling and horſes.

Watton, June 29, Sept. 29, Oct. 28, for toys, &c.

Weaſenham, Jan. 25, for toys.

Worſtead, May 3, for cattle, horſes, and petty chapmen.

Wymondham, Feb. 2, May 6, Sept. 7, for ditto.

Yarmouth, Frid. and Sat. in Eaſt. Week, for petty chapmen.

NORTHAMPTONSHIRE.

Boughton, June 24, for ready-made cloaths, &c.

Brackley, Wed. aft. Feb. 25, for horſes, cows, and ſheep. 3d Sat. in April, ditto and ſwine. Wed. aft. June 22, horſes and cows. Wed. bef. St Michael Oct. 10, for hiring ſervants, horſes and cows. Dec. 11, for horſes, cows, and ſheep.

Brigſtock, May 6, for horſes and horned cattle. Sept. 5, ſheep, braſs, and pewter. Nov. 22, for black hats.

Brixworth, Whit. M. for cloth of both ſorts, hardware, and toys.

Daventry, Eaſt. Tu. horſes, and horned cattle. June 6, ſwine and all ſorts of goods. Aug. 3, a ſmall fair of horned cattle. Oct. 2, for cattle, cheeſe, onions, &c. Oct. 27, (called Ram-fair) for ſheep chiefly.

Fotheringay, 3d M. aft. O. Midſummer July 5, for horſes.

Higham-Ferries, Tu. bef. St Paul Feb. 5, March 7, May 3, June 28, Th. bef. Aug. 5, for horſes and horned cattle. Oct. 10, for ditto, ſheep and hogs. St Catherine, Dec. 17, ditto.

Kettering, Th. bef. St Thomas Dec. 21, Eaſt. Th. Oct. 10, ditto.

King's-Cliff, Oct. 29, for cheeſe, homeſpun linnen, and turners ware.

NORTHAMPTON, Feb. 20, for horſes, horned cattle, and toys.

April 15, May 4, Aug. 5, all great horſe fairs. Aug. 26, for all ſorts of merchandize. Sept. 19, chiefly cheeſe and ſheep. Nov. 28, Dec. 19, cattle.

Oundle, Feb. 25, Whit. M. Aug. 21, for horſes, ſheep, and a few cows.

PETERBOROUGH, July 10, Oct. 2, for horſes, ſtock of all ſorts, and timber wrought.

Rockingham, Sept. 25, for horſes, cows, ſheep, hogs, pewter, black hats, and cloths.

Rowell, Trin. M. for horſes, horned cattle, and leather.

Thrapſton, Aug. 5, for pedlars.

Towceſter, May 12, Oct. 29, for all ſorts of cattle and merchandize.

Weldon, Feb. 19, May 21, Aug. 20, Sept. 17, for braſs, pewter, hats, linen, and woollen cloth.

Wellingborough, Eaſt. Wed. for horſes and hogs. Whit. Wed. for horſes, horned cattle, and ſheep. Oct. 29, for ditto and cheeſe.

Weſt-Haddon, May 2, for hats, hardware, and cloth.

Yardley, Whit. Tu. for horned cattle and horſe furniture.

NORTHUMBERLAND.

Allentown, May 10, Nov. 14, for horned cattle, horſes, linnen cloth, green and dry hides.

Alnwick, Palm-S. Eve, for ſhoes, hats, and pedlars. May 12, (if on Sund. the Sat. bef.) horned cattle, horſes, and pedlars. Laſt M. in July, horned cattle, horſes, linnen, and woollen cloth. 1ſt Tu. in Oct. for horned cattle, horſes, and pedlars. Sat. bef. Chriſtmas, ſhoes, hats, poultry, and woollen cloth.

Belſord, Tu. bef. Whit. S. Aug. 23, for black cat. ſheep, and horſes.

Bellingham, Sat. aft. Sept. 15, for ditto, linnen and woollen cloth.

Berwick, Frid. in Trin. week, for black cattle and horſes.

Elſdon, Aug. 26, for black cat. &c.

Halteſel, May 14, Nov. 22, ditto.

Harbottle, near *Rothbury*, Sept. 19, for ditto.

Hexham, Aug. 5, Nov. 8, ditto.

Morpeth, Wed. Th. Frid. ſe'n-night bef. Whit.-S. (Wed. for horned cattle. Th. for ſheep, Frid. horſes, &c.) Wed. next bef. July 22, a few horned cattle.

NEWCASTLE

NEWCASTLE, Aug. 12, 9 days, Oct. 29, 9 days, for horned cattle, ſheep, and hogs, the 3 firſt days: cloth, woollen, and various other goods to the end.

Ovingham, Apr. 26, Oct. 26, for ſwine fat and lean.

Rothbury, Frid. in Eaſter-week, Whit. M. Oct. 2, All Saints Nov. 1, for horned cattle, linnen and woollen cloth.

Saint Ninion, near *Fenton*, Sept. 27, for black cattle, ſheep, horſes, and mercantile goods.

Stag ſhawbank, Whitſun-Eve, for horned cattle, horſes, and ſheep. July 4, for hogs, linnen and woollen cloth from Scotland.

Stamfordham, 2d Th. in April, Aug. 15 if on a Th. if not Th. aft. for horned cattle and ſwine.

Warkworth, St Mark April 25, if on Th. if not Th. bef. for hats, ſhoes, few pedlars, linnen and woollen cloth. Nov. 22 Old Martinmas, if on Th. if not Th. bef. for horned cattle, ſhoes, hats, and pedlars goods.

Weetwood-bank, near *Wooller*, Whit. Tu. for black cattle, ſheep, horſes, and mercantile goods.

Whittingham, Sept. 4, for black cattle, horſes, and other mercantile goods.

Wooller, May 4, Oct. 17, for ditto and ſheep.

NOTTINGHAMSHIRE.

Bingham, Feb. 20, and 21, for horſes of the ſtrong kind. 1ſt Tu. in May, for a ſhew of horſes, horned cattle, ſheep, and ſwine. Nov. 8, chiefly foals and hogs.

Blyth, Holy-Th. for cattle and horſes. Oct. 6, for ſheep, &c.

Dunholme, Aug. 12, for cattle, &c.

Edwinſtone, Oct. 28, ditto.

Gringley, Dec. 12, for cattle and merchandize, and remarkable for quantities of boots and ſhoes.

Lenton, near *Nottingham*, Wed. in Whit.-week, Martinmas, Nov. 11, for horned cattle, ſheep, &c.

Mansfield, June 29 St Peter, ditto. * 2d Th. in Oct. for horſes and cheeſe. * This is lately ſet up, and is called a Meeting, having no charter for a fair on that day.

Marnham, Sept. 1, for horſes, &c.

Newark, Frid. bef. Paſſion-Sund. May 14, Whitſun-Tu. Aug. 2, Nov. 1, for horſes, cattle, &c. M. bef. Dec. 11, ditto.

NOTTINGHAM, Frid. next aft. Jan. 13, March 7, Th. bef. Eaſt. for horſes, and horned cattle. Oct. 2, 3, 4, ditto, a great fair for cheeſe.

Retford, March 23, Oct. 2, for horſes and beaſts.

Southwell, Whitſun-M. for horſes, horned cattle, ſheep, ſwine, and merchandize.

Tuxford, Sept. 23, for horſes and pigs. May 12, for cattle, ſheep, pigs, and millinary.

Warſop, Whit. M. Nov. 17, for cattle and horſes.

Worksop, March 20, June 21, Oct. 3, for cattle, horſes, and pedlary.

OXFORDSHIRE.

Bampton, Aug. 26, horſes & toys.

Banbury, Th. after Jan. 17, for horſes, cows, and ſheep. 1ſt Th. in Lent, ditto and fiſh. Aſc. day, Corpus-Chriſti, June 13, Aug. 12, for horſes, cows, and ſheep. Th. aft. Oct. 10, for hiring ſervants, hogs, and cheeſe. Oct. 29, for cheeſe, hops, and cattle.

Biceſter, Aug. 5, for tanned leather, and horſes.

Burford, July 5, for horſes, ſheep, cows, and ſmall ware. Sept. 25, for cheeſe and toys.

Charlbury, Jan. 1, 2d Frid. in Lent, 2d Frid. aft. May 12, except it falls on a Frid. and then the Frid. following, for cattle of all kinds. Oct. 10, for cheeſe and cattle of all kinds.

Chipping-norton, Mar. 7, May 6, laſt Frid. in May, July 18, Sept. 5, Nov. 8, laſt Frid. in Nov. for horſes, cows, ſheep, and cheeſe.

Deddington, Aug. 10, for horſes and cows. Nov. 22, ditto and ſwine.

Dorcheſter, Eaſt.-Tu. for pleaſure.

Henley, Feb. 24, chiefly horſes. Th. aft. Whit. ſheep and horſes. Th. ſe'nnight before Oct. 10, for cheeſe and horſes.

Hock-norton, June 29, Nov. 28, for horſes and cows.

Stoken-church, July 10, for horſes. St Michael, Sept. 29, for hiring ſervants.

Thame, Eaſt.-Tu. for all kinds of cattle.

cattle. Michaelmas, Oct. 10, for ſervants hiring, horſes, and fat hogs.

Watlington, Lady-day, chiefly for pleaſure. St Michael, Oct. 10, for hogs and other cattle.

Witney, Th. in Eaſt.-week, cattle of all ſorts. June 29, ditto. Nov. 23, ditto and cheeſe.

Woodſtock, March 25, Tu. in Whit. week, all kinds of cattle. Tu. aft. Nov. 1, Oct. 2, ditto, and cheeſe. Dec. 17, ditto, and hogs.

PEMBROKESHIRE.

Camraſs, Feb. 13, Nov. 12, cattle, horſes, and ſheep, &c.

Eglwyſwrw, Aſc.-day, 1ſt M. after Nov. 22, for ditto.

Haverfordweſt, May 12, June 12, July 18, Sept. 4, 24, Oct. 18, for ditto.

Kilgarren, Aug. 21, Nov. 12, for cattle, horſes, pedlars.

Lawhaden, May 29, Nov. 22, for cattle, horſes, and ſheep, &c.

Maenclochog, May 22, ſheep, &c.

Mathry, Oct. 10, for cattle, &c.

Narberth, March 21, June 4, July 5, Sept. 26, Dec. 11, cattle, &c.

Newport, June 27, for cattle, &c.

PEMBROKE, May 14, Trin. M. July 10, Sept. 25, cattle, horſes, ſheep, and cloth.

Tenby, Whit. Tu. May 4, July 20, Oct. 20, Dec. 4, cattle, &c.

Wiſton, Nov. 8, cattle, horſes, &c.

RADNORTHSHIRE.

Howey, Feb. 7, June 19, Aug. 7, laſt Sat. in Oct. ſheep, horned cattle, and horſes.

Knighton, May 6, Sept. 21, ditto.

Llandewy, March 14, ditto.

Pains-Caſtle, May 12, Dec. 19, ditt.

Penybert, May 12, for ditto.

Preſteign, June 24, Nov. 30, ditto.

RADNOR, Oct. 29, for ditto.

Rhayador, Aug. 6, 27, Sept. 26, for ditto.

Saint Harmon, Aug. 15, for ditto.

RUTLANDSHIRE.

Okeham, March 15, for horned cattle and ſheep. May 6, ditto, and a ſhew of ſtone horſes. Sept. 11, for ditto and ſwine.

Uppingham, March 7, July 7, for horſes, horned cattle, &c.

SHROPSHIRE.

Albrighton, May 23, July 18, Nov. 19, for horned cattle, &c.

Battlefield, Aug. 2, cattle, &c.

Biſhop's Caſtle, Frid. bef. Good-Fri. 1ſt Frid. aft. May-day, July 5, Sept. 9, Nov. 13, ſheep, &c.

Bridgnorth, Th. bef. Shrove-tide, for horned cattle, horſes, ſheep, hops, cheeſe, wick-yarn, linnen and woollen cloth. June 30, ditto and ſheep's wool, conſiderable. Aug. 2, for ditto and lamb's wool. Oct. 29, horned cattle, horſes, ſheep, ſalt, &c.

Cleobery Mortimer, May 2, Oct. 27, horned cattle, ſheep, and pigs.

Clunn, June 13, Nov. 22, ſheep, horned cattle, and horſes.

Eleſmere, 3d Tu. in April, Whit. Tu. Aug. 25, Nov. 14, horſes, ſheep, and horned cattle.

Haleſowen, Eaſt. M. for pleaſure. June 22, for horſes, cattle, and ſheep.

Hodnett, May 4, Oct. 9, inconſiderable fairs.

Llanymyneck, May 29, Sept. 29, for ſheep, horned cattle, and horſes.

Ludlow, Tu. bef. Eaſt. Wed. in Whit.-week, horned cattle, &c. Aug. 21, Sept. 28, Dec. 8, ditto.

Market-Drayton, Wed. bef. Palm-S. Sept. 19, Oct. 24, horned cattle, horſes, ſheep, hempen and woollen cloth, and pigs.

Newport, Sat. bef. Palm S. May 28, July 27, for horned cattle, horſes, and ſheep. Dec. 10 *, for ditto and fat cattle. * When the 10th happens on Sunday, the fair, by advertiſement, is kept on Saturday the 9th.

Oſweſtry, March 15, May 13, Aug. 15. Dec. 11, for ſheep and horned cattle.

Powder-Batch, Sept. 27, ditto.

Ruiton, July 5, ditto.

Shifnal, Aug. 8, for ditto. Nov. 22, for ditto and hops.

SHREWSBURY, Sat. next after March 15, Wed. aft. Eaſt.-week, Wed. bef. Whitſun. for horned cattle conſiderable, horſes, ſheep, cheeſe and linnen cloth. July 3, Aug. 12, horned cattle, horſes, pigs, cheeſe, linnen, ſheep, and lamb's wool. Oct. 2, Dec. 12, for ditto.

Stretton-Church, May 14, Sept. 24, for horned cattle, horſes, &c.

Wattleſbury, Aug. 5, ditto.

Wellington, March 29, June 22, Nov. 17, for horned cattle, &c.

Wem,

Wem, May 6, Holy Th. for horned cattle, horſes, ſheep, linnen and flax-ſeed. June 29, Nov. 22, ditto, pigs or ſwine.

Wenlock, May 12, for cattle, horſes, and ſheep. July 5, ſheep. Oct. 17, Dec. 4, for horned cattle, horſes, ſheep, pigs, or ſwine.

Weſtbury, Aug. 5, ſheep, horned cattle and horſes.

Whitchurch, Whit. M. Oct. 28, for ditto, ſwine, flaxen and hempen cloth, & ſome woollen.

SOMERSETSHIRE.

Aſhbrittle, Feb. 25, for cattle.

Aſkill, Eaſt. Wed. 1ſt Wed. after Sept. 8, for cattle of all ſorts, &c.

Axbridge, March 25, June 11, for cattle, ſheep, cheeſe, and toys.

Backwell, Sept. 21, for cattle, ſheep, and colts.

Bagbor-Weſt, May 12, cattle, &c.

Banwell, Jan. 18, July 18, cattle, ſheep, and cheeſe.

BATH, Feb. 3, June 29, cattle.

Binegar, Whit. M. for all ſorts of cattle. Whit. Tu. for cloth and horſes. Whit. Wed. for ſheep. Whit. Th. for horſes.

Biſhops-Lydeard, March 25, for bullocks, horſes, ſheep. Sept. 8, for all ſorts of toys.

Bleagon, laſt Frid. in Aug. for bullocks, horſes, ſheep, and all ſorts of toys.

Bridgewater, 2d Th. in Lent, June 24, Sept. 21, Dec. 28, for cattle, and all ſorts of goods.

BRISTOL, Jan. 25, July 25, for moſt ſorts of goods.

Bromfield, Nov. 3, for cattle, hats, and pewtery goods.

Buckland, Oct. 10, for cattle and cheeſe.

Buckland St Mary, Sept. 18 and 19, for horſes 1ſt day, and bullocks 2d.

Burnham, Trin. M. for cattle, &c.

Caſtlecary, Midlent Tu. May 1, Whit. Tu. bullocks and ſheep.

Chard, May 3, Aug. 5, Nov. 2, cattle of all ſorts, and pedlars.

Cheddar, May 4, Oct. 29, for cattle, ſheep, and horſes.

Chiſſelborough, Oct. 18, for cattle of all ſorts, cheeſe, hops, and pigs.

Cock-Hill, Dec. 28, catt. of all ſorts.

Comb St Nicholas, Dec. 16, for bullocks, horſes, and ſheep.

Congerbury, Sept. 14, cattle, &c.
Crewkern, Sept. 4, for horſes, bullocks, linnen drapery, cheeſe, and toys.
Crowcomb, 1ſt Frid. in May, Oct. 31, for cattle and drapery.
Curry-Rival, M. aft. Lammas, or Aug. 1, for cattle and ſheep.
Dulverton, July 10, Nov. 8, for cattle.
Dundry, Sept. 12, for cattle, &c.
Dunſter, Whit. M. pedlars wares.
Eaſt Brent, Aug. 26, for cattle, &c.
Freſhford, Sept. 6, for cheeſe.
Frome, Feb. 24, July 22, for cattle and cheeſe. Sept. 14, for cheeſe. Nov. 25, for cattle and cheeſe.
Glaſtinbury, Sept. 8, for cattle, &c.
Holloway, May 14, for cattle.
Huntſpill, June 29, cattle, ſheep.
Ilminſter, Aug. 26 and 27, horſes, bullocks, pigs, ſheep and cheeſe.
Ilminchester, July 2, Aug. 2, cattle.
Keynſham, March 24, Aug. 15, for cattle and cheeſe.
Kilmington, M. aft. St Barthol. or Aug. 24, for cattle, horſes, &c.
Kingsbaumpton, Wed. bef. Holy Th. Th. 7-night after Oct. 10, for cattle.
Langeridge, Aug. 2, for cattle.
Langport, 2d M. in Lent, cattle. June 29, for black cattle and lambs. Sept. 24, for fat cattle and ſucking colts. Nov. 11, for fat cattle, hogs and ſheep.
Lanſdown, Aug. 10, cattle, cheeſe.
Lidford-Green, Aug. 1, for all ſorts of cattle.
Limpſham, April 25, for cattle and cheeſe.
Mark, Sept. 15, Tu. bef. Whit. S. for horſes and cattle.
Martock, Aug. 21, for hogs, &c.
Milbourn Port, June 5, Oct. 28, for a few cattle and toys.
Milverton, Tu. in Eaſt.-week, St James, July 25, Oct. 10, cattle.
Minehead, Wed. Whit.-week, for pedlars wares.
Moorlinch, Aug. 20, for all ſorts of cattle.
Moutacute, April 25, ſmall quantity of leather.
North Curry, Aug. 1, bullocks, &c.
North Petherton, May 1, for ſhoes and toys.
Nunny, Nov. 11, for cattle.
Otterford, Nov. 17, for bullocks, horſes, ſheep, &c.

Penſford,

Penſford, May 6, for cattle, ſheep, horſes. Nov. 8, ditto.
Portbury, Whit. M. for cattle, &c.
Phillips-Norton, March 21, ditto. March 27, cloth. Aug. 29, ditto.
Porlock, Th. bef. May 12, Th. bef. Oct. 9, Th. bef. Nov. 12, cattle.
Priddy, Aug. 10, for oxen, &c.
Queen Camel, Oct. 25, cattle.
Red-Linch, St Peter, June 29, for oxen and ſheep.
Road, M. aft. Aug. 29, cattle, &c.
Ruiſhton, Whit. M. bullocks, &c.
Saint Decumans, Aug. 24, cattle, and all ſorts of goods.
Shipton-Mallet, Aug. 8, cattle, &c.
Somerton, Tu. Paſſion-week, Tu. 3 weeks after ditto, Tu. 6 weeks after ditto, Tu. 9 weeks after ditto, for all ſorts of cattle.
South Brent, Oct. 10, cattle, &c.
South Petherton, July 5, cattle, &c.
Staverdale, Aug. 5, bullocks, &c.
Stauford, June 11, Sept. 28, horſes, bullocks, ſheep, lambs, & wool.
Stogurſey, May 2, Sept. 12, cat. &c.
Stoke-Gomer, April 25, Aug. 1, for bullocks and ſheep.
Stoke under Hamden, May 6, all ſorts of cattle and pedlary.
Stowey, Sept. 7, cattle and toys.
Sucklebride, Frid. bef. Holy Th. Wed. aft. Oct. 10, for cattle.
Taunton, June 17, for bullocks and horſes. July 7 (3 days) ditto the firſt day, pedlary and confectionary the reſt.
Ubley, Oct. 4, cattle, hogs, &c.
Watchet, Aug. 25, for cattle, &c.
Wedmore, Aug. 2, for cattle, &c.
Wellington, Th. bef. Eaſt. Holy Th. for cattle.
Wellow, May 20, Oct. 17, ditto.
WELLS, May 30, June 24, Oct. 10, Oct. 14, Nov. 17, Nov. 30, for oxen, horſes, ſheep, hogs.
Weſton-Zoyland, Sept. 9, cattle, &c.
Whit-down, Whit. M. bullocks.
Williton, Trin. M. hardware, toys.
Wivilſcombe, May 12, Sept. 25, for cattle.
Wootton Courtney, Sept. 19, ditto.
Yarlington, Aug. 15, for all ſorts of cattle, horſes, and ſheep.
Yeovil, June 28, for horſes, &c. Nov. 17, ditto.

STAFFORDSHIRE.

Abbots-Bromley, Th. bef. Midlent S. May 22, Aug. 24, for horſes and horned cattle.

Barton

Barton Underwood, May 3, cattle and ſheep. Nov. 8, for cows,

Betly, July 20, for cattle.

Breewood, Sept. 19, horſes, &c.

Burton on Trent, April 5, horned cattle and horſes. Holy Th. for horned cattle. July 16, of no note. Oct. 29, conſiderable for horſes and horned cattle.

Cheadle, Holy Th. for horned cat- Aug. 21, horſes and ditto.

Eccleſhall, Midlent Th. Holy Th. Aug. 5, 1ſt Frid. in Nov. for cattle, ſheep, and ſaddle horſes.

Fazely, March 21, for cattle. Oct. 10, for all ſorts of cattle.

Leek, Wed. bef. Candlemas, Eaſt. Wed. May 18, Whit. Wed. July 3, 28, Nov. 13, cattle, &c.

LITCHFIELD, Shrove-M. for cattle, ſheep, bacon, cheeſe, and iron. May 12, for ſheep and other cattle. Frid. bef. Nov. 8, for geeſe and cheeſe.

Newcaſtle, Eaſt. M. Whit. M. July 6, 1ſt M. in Sept. Nov. 6, for cattle.

Penkridge, Sept. 2, Oct. 10, for ſaddle horſes and colts.

Rudgley, June 6, Oct. 21, horſes.

STAFFORD, Tu. bef. Shrove-Tu. May 14, for horſes and cattle. June 29, for wool. Oct. 2, for colts. Dec. 4, for cattle and ſwine.

Stone, Tu. aft. Midlent, Shrove-Tu. Whit. Tu. July 25, cattle.

Tamworth, May 4, for cattle and ſheep. July 26, for cattle and wool. Oct. 24, for all ſorts of cattle.

Tutbury, Feb. 14, Aug. 15, Dec. 1, a few horned cattle.

Uttoxeter, May 6, July 31, horned cattle and ſheep. Sept. 19, for ſtrong black colts, horned cattle.

Walſall, Feb. 24, Whit. Tu. for horſes and cattle. Tu. bef. Oct. 10, for ditto, cheeſe, and onions.

Woolverhampton, July 10, for all ſorts of commodities.

SUFFOLK.

Aldeburgh, March 1, May 3, toys.

Beccles, Aſcenſion-day, St Peter June 29, Oct. 2, for horſes and petty chapmen.

Bergholt, Wed. aft. St Swithin July 15, for toys.

Bildeſtone, Aſh-Wed. Holy Th. for wearing apparel, and toys.

Blythborough,

Blythborough, April 5, for toys.
Bottiſdale, Holy-Th. cattle, toys.
Boxford, Eaſt.-M. St Thomas Dec. 21, for toys.
Boxtead, Whit.-Tu. for cattle.
Brandon, Feb. 14, for cattle and toys. June 11, Nov. 11, toys.
Brumbill, July 7, horſes and toys.
Bryſet, July 5, butter, ſheep, toys.
Bungay, May 14, horſes and lean cattle. Sept. 25, for hogs, petty chapmen.
Bures, Holy-Th. for toys.
Bury St Edmund's, Oct. 7, a fortnight, for millinery-goods, butter, and cheeſe.
Clare, Eaſt. Tu. July 26, for toys.
Cowling, July 31, Oct. 17, ſheep, and lambs.
Debenham, June 24, for braſiers.
Dunwich, St James July 25, toys.
Elmſet, Whit. Tu. for ditto.
Earl Soham, Aug. 4, for lambs.
Eye, Whit. M. cattle and toys.
Firmingham, Sept. 4, toys, &c.
Framlingham, Whit. M. St Mich. Sept. 29, for millinery goods, cloaths, and toys.
Framſden, Holy-Th. for cattle.
Glemsford, June 24, for toys.
Great Thurlow, Oct. 10, ſheep, &c.
Hadleigh, Whit. M. for toys. Oct. 10, for butter, cheeſe, and toys.
Halcheſton, Nov. 12, boots, ſhoes, upholſtery, and joyners.
Haleſworth, St Luke Oct. 18, for Scotch beaſts.
Handford, May 18, for lean cattle only. Aug. 22, ditto, and lambs.
Hangbley, Aug. 25, for toys.
Haverhill, May 12, Aug. 26, ditto.
Hitton, June 29, for ditto.
Horringer, Sept. 4, ditto and ſheep.
Hoxne, Nov. 2, a month, cattle.
Hundon, Holy Th. for cattle.
IPSWICH, May 4, for lean cattle and toys. July 25, for fruit and toys. Sept. 25, for butter, &c.
Kerſey, Eaſt. M. for toys.
Lavenham, Oct. 10, for butter, &c.
Laxfield, May 1, St Luke Oct. 18, for toys.
Lindſey, July 25, for ditto.
Lowestoff, May-day, St Mich. Sept. 29, for petty chapmen.
Market Weſton, Aug. 15, a ſmall pedling fair.
Melford, Whit. Tu. for toys.
Mendleſham, Holy Th. for cattle.
Milden-hall, Oct. 10, for wood.

Nayland,

Nayland, Oct. 2, for horſes, &c.
Needham, Oct. 28, for toys.
Newmarket, Whit. Tu. Oct. 28, for horſes and ſheep.
Orford, Midſummer-day June 24, for toys.
Polſted, June 16, for ditto.
Sudbury, March 12, July 10, ditto.
Summerton, July 31, for ditto.
Southwould, Trin. M. St Barthol. Aug. 24, for ditto.
Saxmundham, Holy Th. Sept. 23, for ditto.
Shadbrook, St Matthew Sept. 21, for ditto.
Stanton, June 11, for ditto.
Stoke, Feb. 24, Whit. M. May 12, for ditto.
Stowmarket, July 10, for ſhop goods and toys. Aug. 12, for ſheep and cattle.
Stratford, June 11, for toys.
Telſham, Aug. 16, for ſheep, lambs, and toys.
Thandiſton, alias *Franceon*, July 31, for ſheep and toys.
Thwaite, June 30, Nov. 25, cattle.
Woodbridge, Lady-day March 25, St Matthew, Sept. 21, for toys.
Woolpit, Sept. 16, for horſes, &c.

SURRY.

Bletchingley, June 22, Nov. 2, for horſes, bullocks, and toys.
Chertſey, Firſt M. in Lent, horſes, cattle, and hops. May 14, for horſes and cattle. Aug. 6, Sept. 25, for horſes, cattle, and hogs.
Cobham, March 17, toys and pleaſure. Dec. 11, horſes, &c.
Croydon, July 5, Oct. 2, horſes, &c.
Dorking, The day before Aſc.-day, horſes, bullocks, ſheep, and toys.
Epſom, Aug. 5, for toys.
Eſher, Aug. 4, for horſes.
Ewell, May 12, Oct. 29, horſes, bullocks, ſheep, and toys.
Farnham, Holy Th. June 24, for horſes, cattle, ſheep, and hogs. Nov. 2, for horſes and cattle.
Frogarbeath, June 16, for pedlars wares.
Godalmin, Feb. 13, for horſes, cattle, ſheep, and hops. July 10, horſes, cattle, ſheep, pigs.
Guildford, May 4, Nov. 22, for horſes, cattle, ſheep, and hogs.
Ham, near *Richmond*, May 29, for pedlars ware.
Haſlemere, May 1, Sept. 25, horſes, cattle, ſheep, and hogs.

Katherine-

Katherine-Hill, Oct. 1, for horſes, houſhold goods, and apparel.
Kingſton, Th. Frid. and Sat. in Whit.-week, for horſes and toys. Aug. 2, 3, 4, for fruit and pedlars. Nov. 13, for horſes, cattle, and toys.
Lingfield, May 12, June 29, for pedlars ware.
Rygate, Whit. M. Sept. 14, for bullocks and horſes.
SOUTHWARK, Sept. 8, toys, &c.
Thorpe, near *Egham*, May 29, for pedlars wares.
Walton, Wed. in Eaſt.-week, for horſes, cattle, and ſheep.
Wambro', near *Guildford*, Sept. 4, ditto.
Wandſworth, M. Tu. and Wed. in Whit.-week, for horſes, toys.

SUSSEX.

Adverſean, Sept. 12, cattle, &c.
Alfriſton, May 12, Nov. 30, for pedlars wares.
Angmering, July 31, for ditto.
Ardingley, May 30, for ditto.
Arundel, May 14, cattle and hogs. Aug. 21, hogs, cattle, and ſheep. Sept. 25, for cattle and ſheep. Dec. 17, for cattle and pedlars.
Aſhington, July 10, ſheep, &c.
Balcomb, June 4, for pedlars wares.
Battel, Whit. M. Nov. 22, for cattle and pedlars wares.
Beckely, Eaſt. Th. Dec. 26, ditto.
Beeding, July 21, pedlars wares.
Billingſhurſt, Whit. M. for horned cattle and ſheep.
Bines-Green, June 12, pedlars wares.
Blackboys, Sept. 29, for ditto.
Bodjam, June 6, for cattle, &c.
Bodney, May 17, Dec. 10, ditto.
Brede, Eaſt. Tu. cattle and pedlars.
Brighthelmſtone, Holy Th. Sept. 4, for pedlars wares.
Broadwater, June 22, Oct. 29, for horned cattle, ſheep, and horſes.
Burwaſh, May 12, Sept. 4, for cattle and pedlars wares.
Buxted, June 30, cattle and pedlars.
Catſtreet, April 14, June 27, for cattle and pedlars wares.
Chailey, July 29, for pedlars wares.
Chelwood, July 25, for ditto.
CHICHESTER, April 23, Whit. M. Aug. 5, horſes and horned cattle. Oct. 10, horned cattle. Oct. 20, horſes and horned cat.
Clayton, July 5, Sept. 26, cattle, &c.
Crawley, May 8, Sept. 19, ditto.

Crowborough,

Crowborough, April 25, horſes, &c.
Croſs in Hand, June 22, Nov. 19, horned cattle and pedlars.
Cuckfield, May 25, cattle and pedlars wares. Whit. Tu. for cattle and ſheep. Sept. 19, ditto. Nov. 18, cattle and pedlars wares.
Dane-hill, Aſc. day, for ditto.
Dicker, Aſc. day, ditto.
Ditching, April 5, ſheep and hogs. Oct. 12, for pedlars wares.
Eaſt-bourn, Oct. 10, cattle, &c.
Eaſt-dean, Oct. 28, pedlars wares.
Eaſt-grinſtead, July 13, horned cattle. Dec. 11, cattle, pedlars.
Egdean, Sept. 4, horſes and cattle.
Ewburſt, July 25, cattle, pedlars.
Finden, Holy Th. pedlars wares.
Fletching, M. bef. Whit. ditto.
Forreſt-row, June 25, ditto. Oct. 28, cattle and pedlars.
Franfield, June 24, pedlars wares.
Garner-ſtreet, Aug. 5, for ditto.
Green, Aug. 12, cattle and ſheep. M. bef. Old Midſummer, July 5, ſheep and horned cattle.
Gueſtling, May 23, cattle & pedlars.
Haylſham, April 5, horned cattle and pedlars. June 14, for cattle and pedlars.
Hartfield, Th. aft. Whit.-week, for ditto.
Haſtings, Whit. Tu. July 26, Oct. 23, for pedlars wares.
Henfield, May 4, Aug. 1, ditto.
Holdty, May 9, for horned cattle.
Hollington, 2d M. in July, pedlars.
Hoo, M. bef. Aug. 5, for ditto.
Horley, Nov. 7, cattle and pedlars.
Horſebridge, May 9, Sept. 29, for pedlars wares.
Horſe-bridge-common, Sept. 11, for ditto.
Horſham, M. bef. Whit. S. ſheep and lambs. July 18, ditto. Nov. 27, cattle and pedlars.
Horſted-kayne, May 27, Sept. 12, cattle and pedlars wares.
Hurſt-green, June 3, pedlars wares.
Hurſtpierpoint, Aug. 10, for ditto.
Ieventon, Eaſt. Tu. for ditto.
Lamberhuſt, May 21, for cattle.
Lewes, May 6, horned cattle. Whit. Tu. for horned cattle and horſes. Oct. 2, for ſheep.
Linfield, May 12, horned cattle, and horſes. Aug. 6, for cattle and ſheep. Oct. 28, ped. wares.
Maresfield, Sept. 4, cattle and pedlars wares.

Mayfield,

Mayfield, May 30, pedlars wares. Nov. 13, cattle and ditto.
Midburſt, March 25, Whit. Tu. Oct. 18, horned cattle, horſes.
Newick, June 1, cattle and pedlars.
Newhaven, Oct. 10, pedlars wares.
Northiam, Sept. 17, for ditto.
Nutley, May 4, ditto.
Peaſmarſh, Th. aft. Whit.-week, ditto.
Pett, May 27, ditto.
Petworth, Holy Th. horned cattle. Nov. 20, ſheep and hogs.
Pevenſey, July 5, horned cattle and pedlars.
Playden, Sept. 4, pedlars wares.
Rackham, May 20, Oct. 13, for horned cattle and horſes.
Rogate, Sept. 27, for ditto.
Rotherfield, June 18, cattle and pedlars. Oct. 20, for ditto.
Rotherſtridge, Sept. 25, ditto.
Rudgwick, Trin. M. horned cattle and ſheep.
Ruſhlake-green, Oct. 10, cattle, &c.
Saint Leonards, Nov. 17, ditto.
Seaford, March 14, July 25, for pedlars wares.
Shoreham, July 25, for pedlars.
Sidley, 1ſt M. aft. June 29, pedlary.
Silmiſton, Sept. 19, horned cattle.
Slaugham, Eaſt. Tu. for pedlars.
Slinfold, Eaſt. Tu. pedlars wares.
South-bourne, March 12, for ditto.
South-harting, 1ſt Wed. in June, toys. Oct. 28, for ſheep and horned cattle.
Southwater, July 8, pedlars wares.
Southwick, May 19, for ditto.
Steyning, June 9, cattle and pedlars. Sept. 19, Oct. 10, horned cattle.
Storrington, May 12, horned cattle and horſes. Nov. 22, cattle and pedlars.
Tarring, April 5, Oct. 2, pedlars wares.
Turner's-hill, Eaſt. Tu. Oct. 16, for ditto.
Ukfield, May 14, cattle and pedlars wares.
Wadhurſt, June 29, Nov. 1, for cattle and pedlars.
Warnham, Whit. Tu. for pedlars.
Wellington, Whit. M. ditto.
Weſtfield, May 18, cattle, pedlars.
Weſt-ham, Sept. 4, for ditto.
Weſt-heathley, Whit. M. ditto.
Wevelsfield, July 29, ditto.
White-ſmith, May 21, cat. & horſes. July 3, horned cattle.

Wilmington

Wilmington, Sept. 17, ſheep and pedlars wares.
Winchelſea, May 14, cat. & pedlars.
Withyam, Oct. 10, for ditto.
Wood's-corner, May 24, for ditto.
Worley-common, 2d Wed. in May, for toys.

WARWICKSHIRE.

Aulceſter, Tu. bef. April 5, May 18, Oct. 7, cheeſe and horſes.
Atherſtone, April 7, horſes, cows, and ſheep. July 18, holiday fair only. Sept. 19, horſes, cows, and conſiderable for cheeſe. Dec. 4, horſes and horned cattle.
Birmingham, Th. in Whit.-week, Oct. 10, hardware, cattle, ſheep, and horſes.
Brailes, Eaſt. Tu. horſes, cows, &c.
Coleſhill, Shrove-M. for horſes. May 6, ditto and cattle. Oct. 2, for all ſorts of cattle.
COVENTRY, May 2, horſes, cows, and ſheep. Frid. in Trin.-week, for flannels, linnen, and woollen; 1ſt day repreſenting Lady Godina on horſeback. Nov. 1, for linnen, woollen, and horſes.
Henley, Lady-day March 25, Tu. in Whit.-week, for cattle.
Kineton, or *Kington*, St Luke, Oct. 18, for ditto and cheeſe. St Paul Jan. 25, for ſeed and corn.
Nuneaton, May 14, horſes, cows, and ſheep.
Rugby, Aug. 21, Nov. 22, for ditto.
Solyhull, May 10, Oct. 10, cattle, ſheep, and horſes.
Southam, July 10, horſes, cows, &c.
Stratford upon *Avon*, May 14, Sept. 25, Th. ſe'nnight aft. Sept. 25, for cheeſe, hops, and cattle.
Sutton, Trin. M. Nov. 8, for ſheep, and cattle.
Tamworth, April 12, for cattle. Sept. 12, cattle and cheeſe.
WARWICK, May 12, July 5, for horſes, cows, and ſheep. Sept. 4, for ditto and cheeſe. Nov. 8, for horſes, cows, and ſheep.

WESTMORELAND.

Ambleſide, Wed. aft. Whit. S. for horned cattle. Oct. 29, for ditto and ſheep.
APPLEBY, Whit.-Eve, horned cattle. Whit. M. linnen cloth and merchandize. Aug. 10, for horſes, ſheep, and linnen cloth.

Brough

Brough, Th. bef. Whit. S. horned cattle and ſheep.

Brough-hill, Sept. 30, for horſes, horned cattle, &c.

Kendal, May 6, for horned cattle. Nov. 8, for ditto, horſes and ſheep.

Kirby-lonſdale, Holy Th. horned cattle. St Thomas's-day, Dec. 21, woollen-cloth.

Kirby-ſtephen, 1ſt M. in March, Oct. 29, for horned cattle.

Milthorp, May 12, for horned cattle, horſes, and ſheep.

Shapp, May 4, for horned cattle.

WILTSHIRE.

Amberſbury, May 6, June 11, Nov. 13, for horſes.

Barwick-hill, Nov. 6, for cattle, ſheep, horſes, ſwine, and cheeſe.

Bradford, Trin. M. for cattle and millinary goods.

Bridford, Aug. 12, ſheep and horſes.

Calne, May 6, for horſes, horned cattle, ſheep, and cheeſe. Aug. 2, for toys.

Caſtlecoombe, May 4, horned cattle, ſheep, and horſes.

Chilmark, July 30, for cattle, ſheep, horſes, ſwine, and cheeſe.

Chippenham, May 6, June 11, Oct. 18, Nov. 30, for horned cattle, ſheep, hogs, and horſes.

Clack, April 5, Sept. 19, horned cattle, ſheep, horſes, and cheeſe.

Collingburn-duces, Dec. 11, horſes, cows, and ſheep.

Corſham, March 7, Sept. 4, horned cattle, ſheep, and horſes.

Corſle-heath, 1ſt M. in Aug. for cattle, horſes, and cheeſe.

Cricklade, 2d Th. in April, ſheep, cows, and calves. Sept. 21, for hiring ſervants, and chapmens goods.

Devizes, Feb. 13, for cattle. Holy Th. for ditto. horſes, and ſheep. June 13, for horſes. July 5, for wool. Oct. 2, for ſheep. Oct. 20, for ſheep and hogs.

Dilton-marſh, Eaſt. M. Sept. 13, for cattle, horſes, and cheeſe.

Downton, April 20, Oct. 2, ſheep and horſes.

Great-bedwin, April 23, July 15, for horſes, cows, ſheep, &c.

Heitſbury, May 3, for cattle, ſheep, and pedlars.

Highworth, Aug. 12, for all ſorts of cattle and ſheep.

Hindon, M. bef. Whit. S. Oct. 18, for cattle, ſheep, horſes, ſwine, and cheeſe.

Laycock, July 7, Dec. 21, horned cattle, ſheep, and horſes.

Luggerſhall, July 25, for horſes, cows, and ſheep.

Maiden-bradley, April 25, Sept. 21, for cattle, horſes, pigs, and cheeſe.

Malmſbury, March 17, April 7, May 26, for cattle and horſes.

Marlborough, July 10, Nov. 22, for horſes, cows, and ſheep.

Meer, May 6, Aug. 24, Sept. 29, for cattle, pigs, cheeſe, pedlars.

Milkſham, July 16, for horned cattle, ſheep, and horſes.

Norleaſe, April 23, for cattle, horſes, and pedlars.

North-bradley, M. after Holyrood Sept. 14, for cattle and cheeſe.

Ramſbury, May 14, Sept. 25, for horſes, cows, ſheep, and toys.

St Anne's-Hill, Devizes, Aug. 6, for horſes, cheeſe, and ſheep.

St Margaret's, near *Marlbro'* July 31, for horſes, cows, and ſheep.

SALISBURY, Tu. after Jan. 6, for cattle and woollen cloth. M. before Old Lady-day April 5, broad and narrow woollen cloth. Whit. M. and Tu. for pedlars and horſes. Tu. after Oct. 10, for hops, onions, and cheeſe.

Sherſtone, May 12, Oct. 2, for oxen and fat cattle.

Steeple-aſhton, Sept. 2, for cheeſe.

Swindon, M. before April 5, 2d M. after May 11, 2d M. after Sept. 11, for cattle of all ſorts, pigs, and ſheep. 2d M. in Oct. for ditto and fat cattle.

Trowbridge, July 25, for milliners goods.

Uphaven, Oct. 18, for horſes, cows, and ſheep.

Warminſter, April 11, Aug. 10, Oct. 28, for cattle, ſheep, &c.

Weſtbury, 1ſt Frid. in Lent, Whit. M. for pedlars.

Wilton, May 4, Sept. 12, Nov. 2, for ſheep.

Witchbury, Nov. 6, for hogs.

Wooton-baſſet, May 4, Nov. 13, Dec. 19, for cows and pigs.

Yarborrow-Caſtle, Sept. 22, cattle, ſheep, horſes, and ſwine.

WORCESTERSHIRE.

Alluceburch, April 22, Aug. 10, for all ſorts of cattle.

Bellbroughton,

Bellbroughton, 1ſt M. in April, M. before St Luke Oct. 18, horned cattle, horſes, and cheeſe.

Bewdley, May 4, for horned cattle, horſes, cheeſe, linnen and woollen cloth. Dec. 10, for hogs only. Dec. 11, for horned cattle, horſes, cheeſe, linnen, and woollen cloth.

Blockley, Tu. after Eaſt. week, for a few cattle. Oct. 10, for hiring ſervants.

Bromſgrove, June 24, Oct. 1, for linnen cloth, cheeſe, and horſes.

Droitwich, Good-Frid. Oct. 28, Dec. 21, for linnen cloth, and hats.

Dudley, May 8, for cattle, wool, and cheeſe. Aug. 5, for lambs and other cattle. Oct. 2, for horſes, cattle, wool, and cheeſe.

Eveſham, Candlemas-day Feb. 2, 1ſt M. after Eaſt. Whit. M. Sept. 21, for cattle and horſes.

Feckenham, March 26, Sept. 30, for cattle.

Holy-Croſs, 2d Wed. in April, 1ſt Wed. in Sept. for cheeſe and linnen cloth.

Kidderminſter, Holy-Th. 3 weeks after Holy-Th. Sept. 4, horned cattle, horſes, cheeſe, linnen, &c.

Kingsnorton, April 25, Sept. 5, for all ſorts of cattle.

Perſhoe, Eaſt. Tu. June 26, Tu. before All Saints Nov. 1, for cattle and horſes.

Reddich, 1ſt M. in Aug. for all ſorts of cattle.

Shipton, June 22, Tu. after Oct. 10, for horſes, cows, and ſheep.

Stourbridge, March 29, for horſes and other cattle. Sept. 8, for cattle of all ſorts, and ſheep.

Tenbury, April 26, July 18, Sept. 26, for horned cattle, horſes, and ſheep.

Upton, 1ſt Th. after Midlent, Th. in Whit.-week, for horſes, cattle, and ſheep. July 10, Th. before St Matthew Sept. 21, for ditto and leather.

WORCESTER, Sat. bef. Palm-S. Sat. in Eaſt. week, for cattle, horſes, and linnen cloth. Aug. 15, Sept. 19, for cattle, horſes, cheeſe, lambs, hops, and linnen.

YORKSHIRE.

Aberforth, laſt Wed. in April, ditto in May, ditto in Oct. Wed. after

after St Luke Oct. 18, horſes, horned cattle, and ſheep.

Adwalton, Jan. 26, Feb. 26, Th. in Eaſt. week, * Th. fortnight after Eaſt. Th. month after Eaſt. Whit. Th. and every Th. fortnight after 'till Michaelmas, for horſes, ſheep, pedlars, and tin ware. * There being no weekly market here, the fairs from Eaſt. to Michaelmas may rather be called fortnight markets.

Appletrewick, Oct. 2, for cattle and horſes.

Aſkrig, May 11, 1ſt Th. in June, for woollen cloth, pewter, braſs, and milliners goods. Oct. 28 and 29, for horned cattle, woollen cloth, pewter, and millinery.

Aſtwick, Th. bef. Whit. S. for horned cattle.

Barnſley, May 12, Oct. 10, ditto and horſes.

Bawtry, Holy Th. Old Martinmas. Nov. 22, for cattle and horſes.

Bedal, Eaſt. Tu. Whit. Tu. July 5 and 6, for horned cattle, horſes, leather, pewter, braſs, tin, millinery, and ſheep. Oct. 10 and 11, for horned cattle, ſheep, hogs and leather. Tu. ſe'nnight before Chriſtmas, for horned cattle and ſheep.

Bentham, June 24, for cattle.

Bev.rley, Th. bef. Valentine Feb. 14, Holy Th. July 5. Nov. 16, for beaſts, horſes, and ſheep.

Bingley, Jan. 25, for horned cattle. Aug. 25, 26, 27, for ditto, ſheep, and linnen.

Black-burton, Whit. M. for horned cattle.

Bolton, June 28, cattle and pedlars.

Bradfield, June 17, Dec. 9, chiefly for ſwine.

Bradford, March 14 and 15, June 28, 29, 30, for horned cattle and houſhold furniture. Dec. 20, 21, 22, a very large fair for hogs.

Brans-burton, May 14, horſes, ſheep, and beaſts.

Bridlington, M. bef. Whitſuntide, Oct. 21, linnen cloth and toys.

Brampton, Nov. 12, for ſwine and a few horſes.

Burrowbridge, Apr. 27, for horned cattle and ſheep. June 22, horſes, horned cattle, ſheep, and hardware. Oct. 23, horned cattle, &c.

Carwood,

Carwood, May 12, for cattle and wooden ware.

Clapham, St Matthew Sept. 21, for ſheep.

Coxwould, Aug. 25, for horned cattle, ſheep, linnen and woollen cloth, pewter, and hard-ware.

Dewſbury, Wed. before May 12, ditto before Oct. 10, for horned cattle, and ſheep.

Doncaſter, April 5, Aug. 5, for cattle and pedlars.

Eaſingwould, July 5, Sept. 25, for horned cattle, horſes, ſheep, linnen and woollen cloth.

Egton, Tu. before Feb. 15, Tu. before May 11, Sept. 4, Tu. before Nov. 22, for horned cattle, boots and ſhoes.

Frodlingham, July 10, Oct. 2, for toys and pedlars.

Gargrave, Dec. 11, for horned cattle and toys.

Giſborough, 3d M. and Tu. after April 11, for linnen cloth and horned cattle. Tu. in Whit. week, for horned cattle and linnen. Aug. 26, for linnen and cattle. Aug. 27, Sept. 19 and 20, 1ſt M. after Nov. 11, for horned cattle.

Graſſington, March 4, for ditto. April 24, June 29, for ſheep. Sept. 26, for horned cattle.

Grinton, Good-Frid. St Thomas's day, Dec. 21, for cloth, braſs, pewter, tin, and millinery goods.

Guiſburn, Eaſt. M. M. fortnight after Eaſt. M. Month after Eaſt. Sat. after M. Month from Eaſt. for horned cattle. M. 5 weeks after Eaſt. for pedlars, Sept. 18 and 19, for horned cattle and pedlars.

Halifax, June 24, for horſes.

Hawes, Whit.-M. horned cattle and ſheep.

Hawworth, July 22, for pedlars. Oct. 14, horned cat. and pedlars.

Headon, Feb. 14, Aug. 2, Sept. 25, Nov. 17, for pewter, tin, leathern wares, and milliners goods.

Helmſley-black-moor, May 19, July 16, Oct. 2, Nov. 6, for horned cattle, horſes, ſheep, linnen and woollen cloth.

Hornſey, Aug. 12, Dec. 17, horſes and beaſts.

Howden,

Howden, 2d Tu. in Jan. Tu. bef. March 25, 2d Tu. in July, Oct. 2, for horſes, cattle, and line.

Huddersfield, May 24, for lean horned cattle, and horſes.

Hull, Oct. 10, for horſes and toys.

Hunmanby, May 6, Oct. 29, toys.

Ingleton, Nov. 17, for leather and oat-meal.

Kettlewell, July 6, Sept. 2, ſheep.

Keighley, May 8, for horned cattle, braſs and pewter. Nov. 8, for ditto and pedlars.

Kilham, Aug. 21, Nov. 12, for horſes and beaſts.

Kirby-moor-ſide, Whit. Wed. for horned cattle and horſes. Sept. 18, for ſheep, linnen and woollen cloth.

Kirkham, Sat. bef. Trin. S. for ſheep, braſs, pewter, hard ware, pots and ſmall ware.

Knareſborough, Wed. after Jan. 24, Wed. after March 12, May 6, Wed. after Aug. 12, M. after Oct. 10, Dec. 13.

Lee, Aug. 24, Sept. 17, horſes, &c.

Leeds, July 10, for horſes and hardware. Nov. 8, for horned cattle, horſes, and hardware.

Leighton, Midſummer-day, June 24, for pedlars.

Leyburn, 2d Frid. in Feb. 2d Frid. in May, 2d Frid. in Oct. 2d Frid. in Dec. for horned cattle and ſheep.

Little Driffield, Eaſt. M. Whit. M. Aug. 26, Sept. 19, for horſes and leather.

Long Preſton, Feb. 18, Sept. 3, for horned cattle.

Malham, June 25, Oct. 4, ſheep.

Malton, Day bef. Palm-S. horſes and horned cattle. Day before Whit. S. for ſheep, braſs, and pewter. Oct. 10, for hardware, pots and ſmall ware.

Maſham, Sept. 17 and 18, horned cattle, ſheep, and pedlars.

Middleham Moor, Nov. 6 and 7, for ſheep.

Moor-Kirk, June 24, leather ware.

Northallerton, Feb. 13, May 4, Oct. 2, for horned cattle, horſes, and ſheep.

North Driffield, May 4, for cattle and ſheep.

Ottley, Aug. 1, Nov. 15, horned cattle and houſhold goods.

Partington, March 28, July 18, toys.

Pickering,

Pickering, Holy-Rood-Day, Sept. 14, for horned cattle, horſes, and ſheep.

Pocklington, Feb. 24, April 25, July 24, Oct. 28, for cattle, cheeſe, cloth and leathern ware.

Pontefract, Sat. after Feb. 2, Sat. after Palm-S. St Giles, Sept. 1, when on a Sund. then the Day following, Sat. after St Andrew, Nov. 30, Sat. after 20th day after Chriſtmas-day, for horſes, horned cattle, and hogs.

Reeth, Frid. bef. Palm-S. Frid. ſeven-night before Old May day, May 12, Frid. before St Barth. Aug. 24, Frid. ſeven-night Old Martinmas Nov. 22, for pewter, braſs, hawkers, and pedlars.

Richmond, Sat. before Palm-S. 1ſt Sat. in July, Holy-Rood, Sept. 14, for horned cattle, horſes, and ſheep.

Ripley, Aug. 25, 26, 27, ſheep, horned cattle, and linnen.

Rippon, Th. after Jan. 24, Th. after March 21, for horſes, horned cattle and leather. May 12 and 13, for horſes and ſheep. Holy Th. Th. after Aug. 22, Nov. 22, for ditto.

Rotherham, Whit. M. for horned cattle and ſheep. Dec. 1, for cattle and horſes.

Scarborough, Holy Th. Nov. 22, for toys.

Seamore, July 15, for boots, ſhoes, and horſes.

Sedberg, March 20, Oct. 29, for horned cattle.

Selby, Eaſt. Tu. June 22, Oct. 10, for cattle, wool, line, tin, and copper ware.

Settle, Tueſd. before Palm-Sund. Thurſ. before Good Friday, and every other Friday, 'till Whit. Sund. for horned cattle. April 26, ſheep. Aug. 18 to 21, 1ſt Tueſd. after Oct. 27, horned cattle, leather, wool, ſheep, lambs, &c.

Sheffield, Tueſd. after Trin. Sund. Nov. 28, for cattle and horſes.

Sherburne, Oct. 6, for flax and horſes.

Skipton, March 23, for horned cattle and ſheep. Palm-Sund. Eve, for horſes. Eaſter-Eve, for cattle

cattle and ſheep. Firſt Tueſd. after Eaſter, 2d Tu. after ditto, 3d Tu. after ditto, for horned cattle. Whitſun-Eve, for linnen cloth and mercery. Aug. 5, for horſes and cloth. Nov. 20, for horned cattle. Nov. 22, for horſes, broad cloth and pedlars.

Slaidburn, Feb. 14, April 15, Aug. 1, Oct. 20, for cattle.

Snaith, Firſt Frid. in April Aug. 10, for cattle, horſes, and pedlars. Firſt Frid. in Sept. for cattle and horſes.

South Cave, Trin. M. for horſes and ſheep.

Stamford Bridge, Nov. 22, horſes, horned cattle, ſheep, braſs, pewter, hard-ware, and woollen cloth.

Stokeſley, Sat. before Trin. Sund. for horned cattle, horſes, and linnen cloth.

Thirſk, Shrove-M. April 5, Aug. 4, and 5, Oct. 28, and 29, Dec. 14, for horned cattle, horſes, ſheep and leather.

Thorne, June 17, Oct. 17, horſes, and pedlars.

Tollerton, Aug. 26, for horned cattle, horſes, ſheep, and cheeſe.

Topcliff, July 17 and 18, for ſheep, horned cattle and horſes.

Wakefield, July 4 and 5, for horſes, and hard ware. Nov. 12, for horſes.

Weighton, May 14, Sept. 25, for horſes and ſheep.

Wetherby, Holy Thurſ. Aug. 5, Nov. 22, for horſes, ſheep, and hogs.

Whitgift, July 22, for pedlars.

Yarm, Thurſ. before April 5, Holy Thurſ. Aug. 2, Oct. 9, horned cattle, horſes, and ſheep.

YORK, Whit. Mond. July 10, Aug. 12, Nov. 22, and every other Thurſ. in the year, for ditto and linnen cloth.

FINIS.

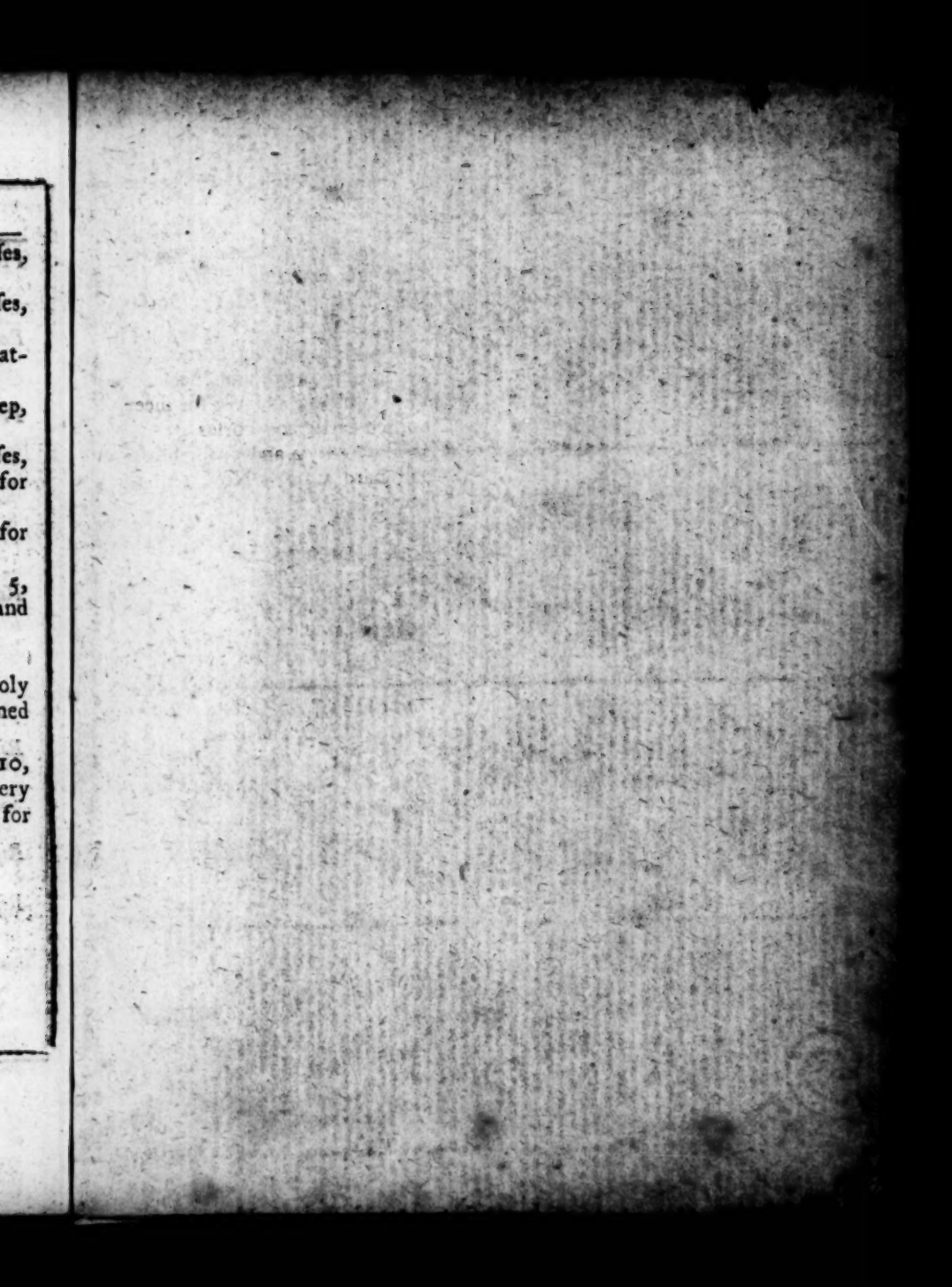

TELEGRAMS & RAIL-
ASHWELL STATION, HERTS.

ODSEY,

ASHWELL. BALDOCK,

HERTS.

8.10.1918.

Dear W. Booker.

I think there must be a double series of the Traveller's Pocket Book. The one running from 1696 to 1794 seems to be in regular sequence of dates & editions, as far as we know them. The "Second Edition" must be later than 1761 - as there is a date at p. 197 "June 22, 1761". Your 3rd edition, 1770 may be of this series. I should be glad if you could compare

these two & let me know whether they are so -
The title is literally the same in both series throughout. I believe - & they all contain at the end the account of the Fairs.
It would be rather a help to me if I could actually examine your series again - except for the editions in my possession.
The editions I should like to see are 1745 & 1752; & 1770, 1782 & 1788.
I should like to get to the bottom of this matter, before I print a revised edition of my Catalogue of British etc. Road-Books - which I have more or less in hand.
Yours sincerely,
H. George Fordham